

aVI

2015

tesis / mención proyecto

anexo dibujos

A. MACRO

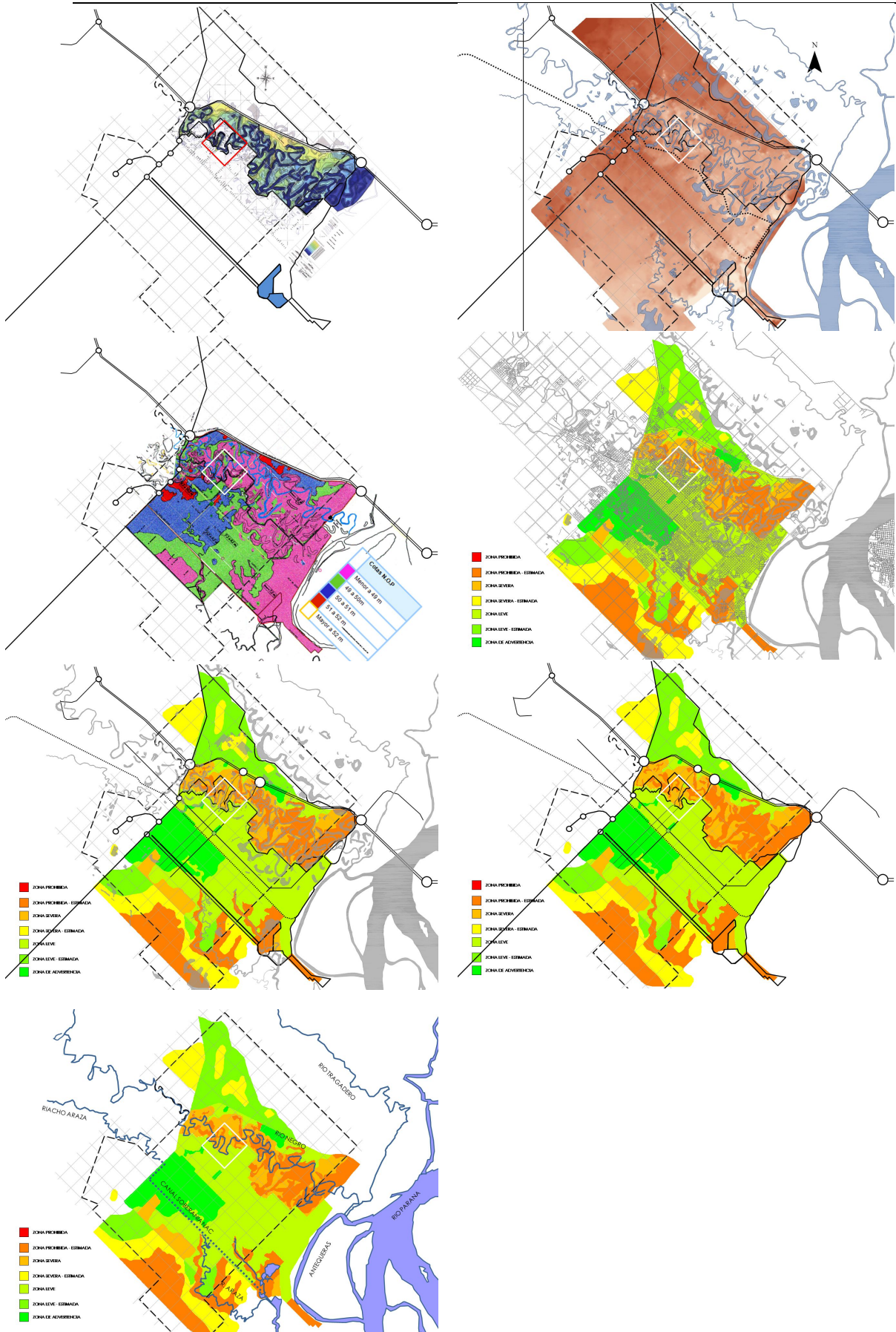

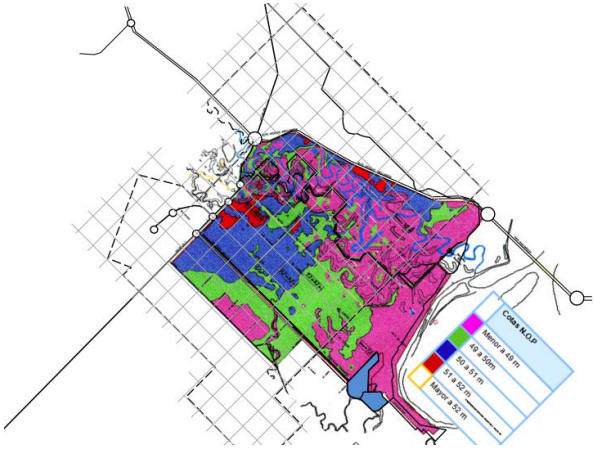
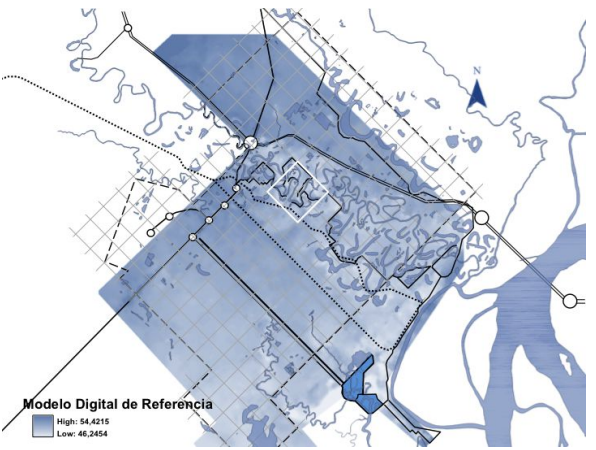
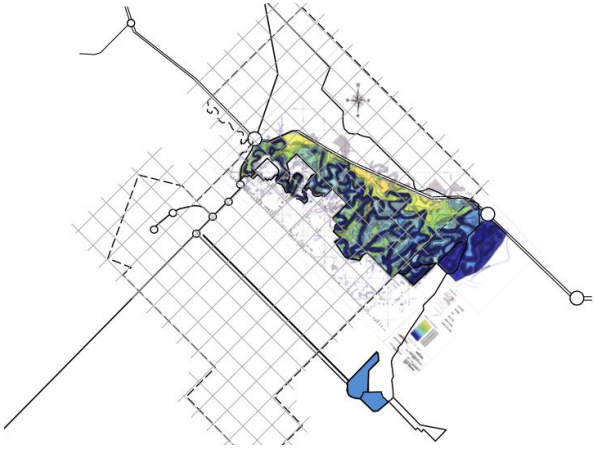
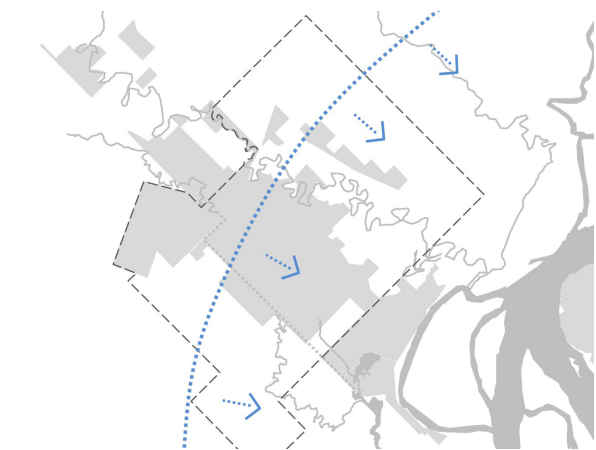
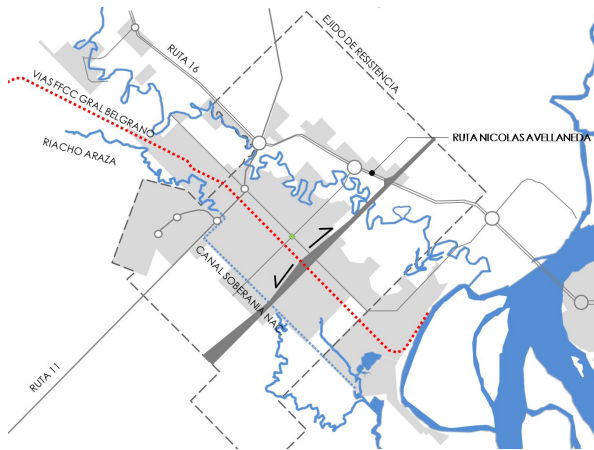
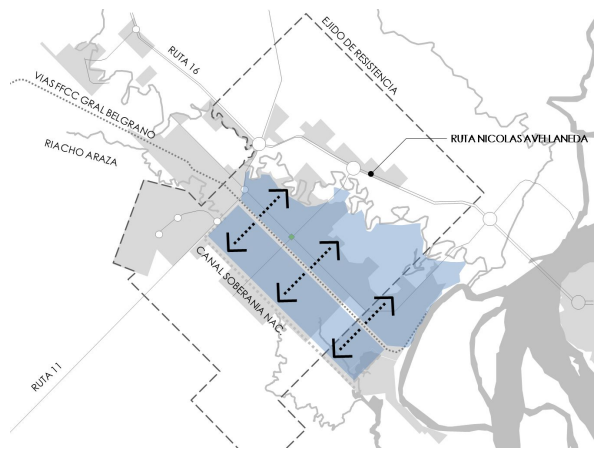
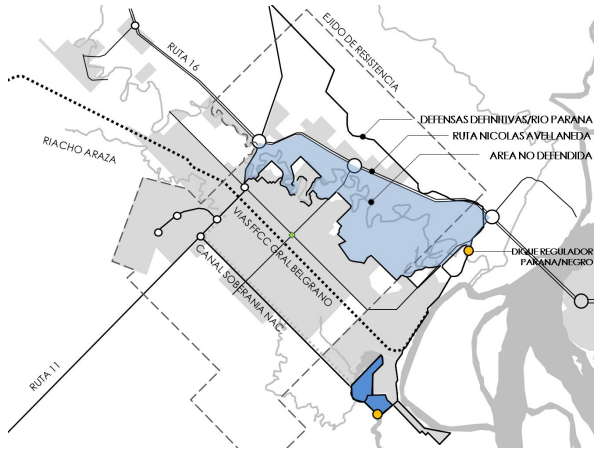

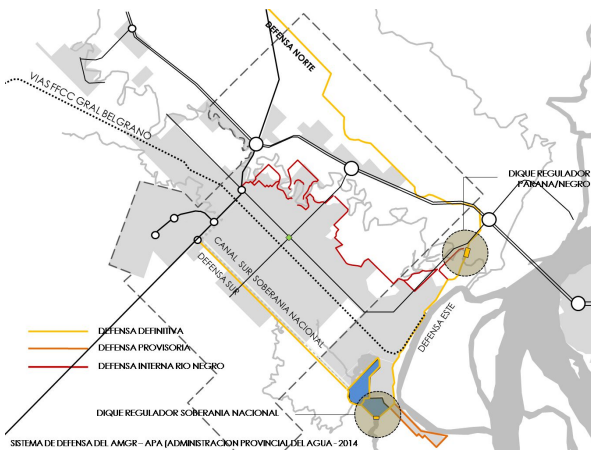
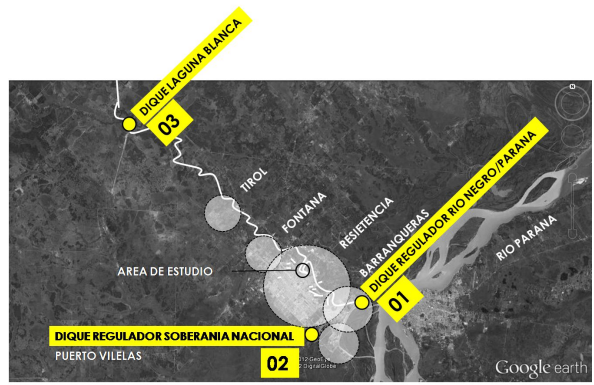
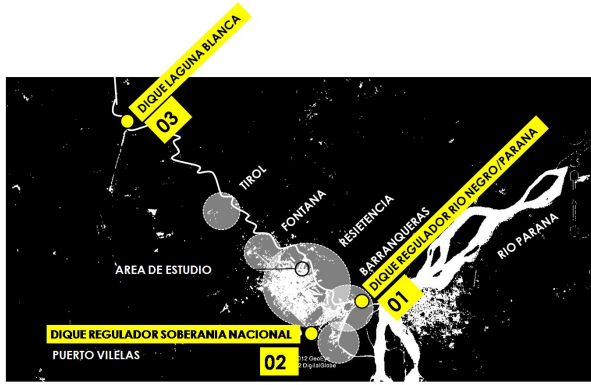

MACRO: SISTEMA FLUVIAL. RIO NEGRO + LAGUNAS

FUENTE: ELABORACION PROPIA SIG/GOOGLE EARTH 2014



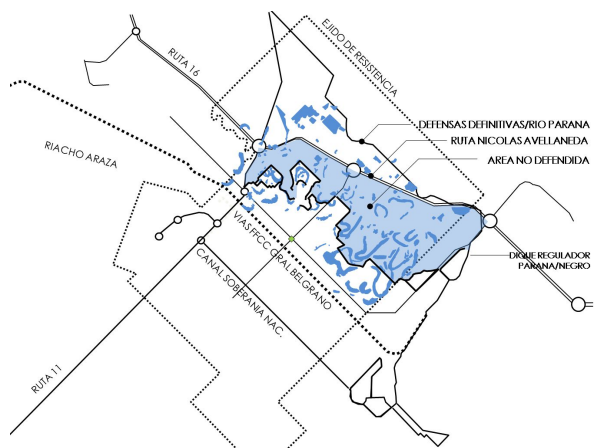
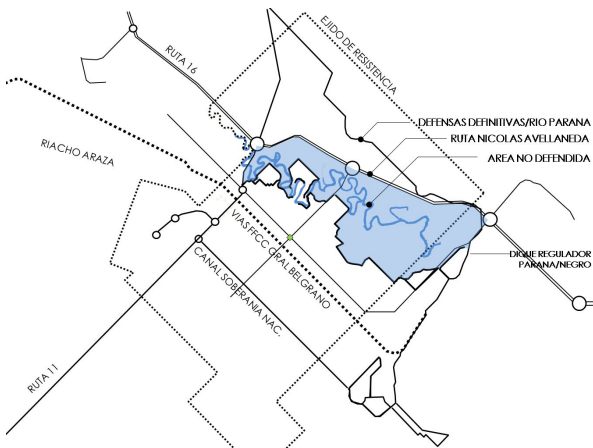
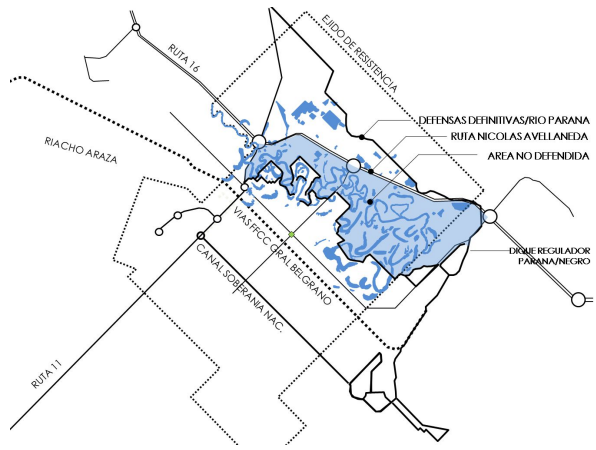
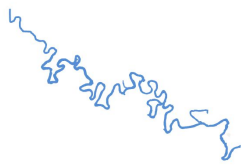
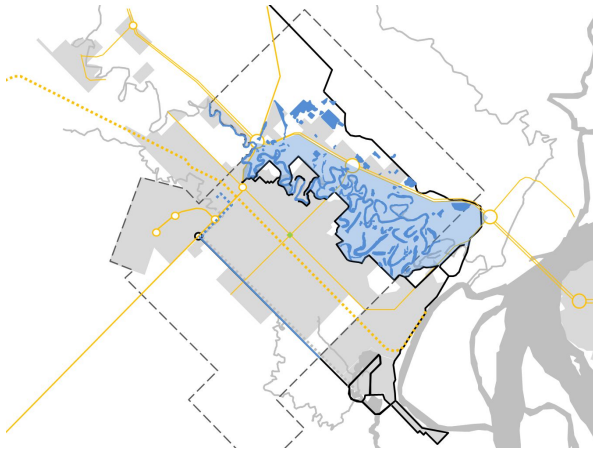

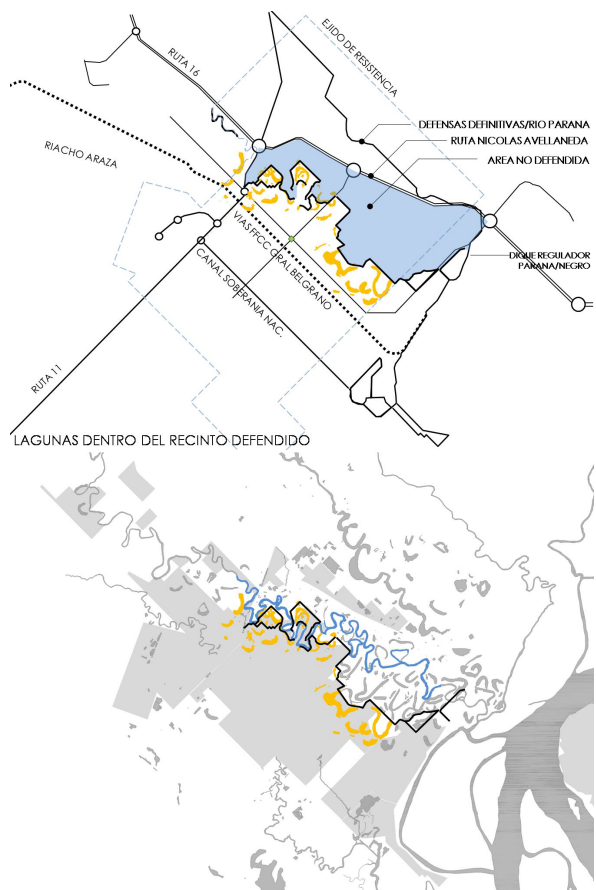
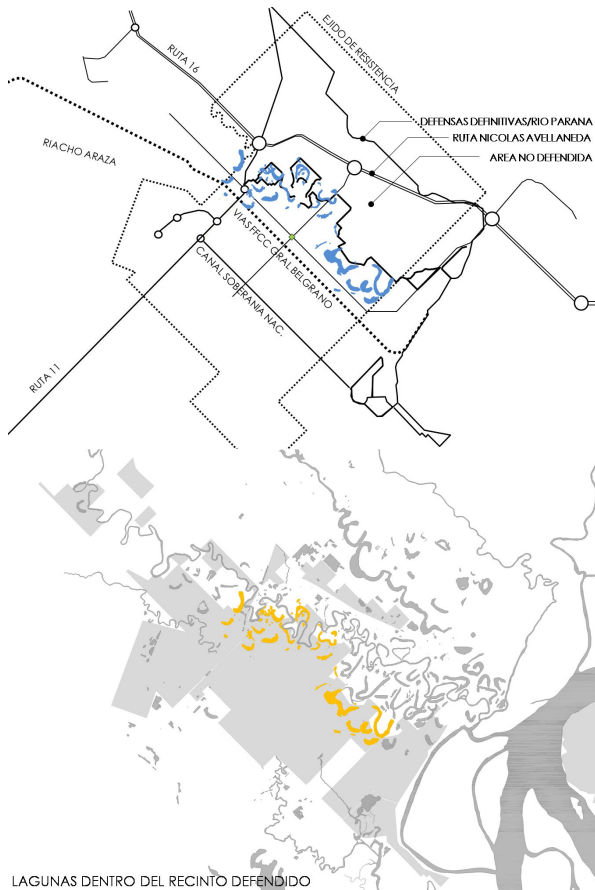

LAGUNAS DENTRO DEL RECINTO DEFENDIDO
MACRO: RED VIAL

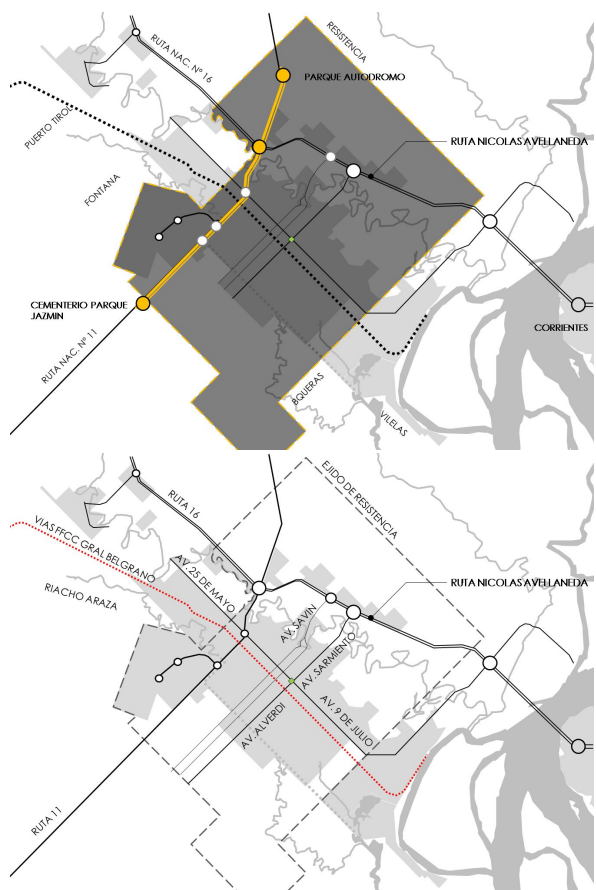
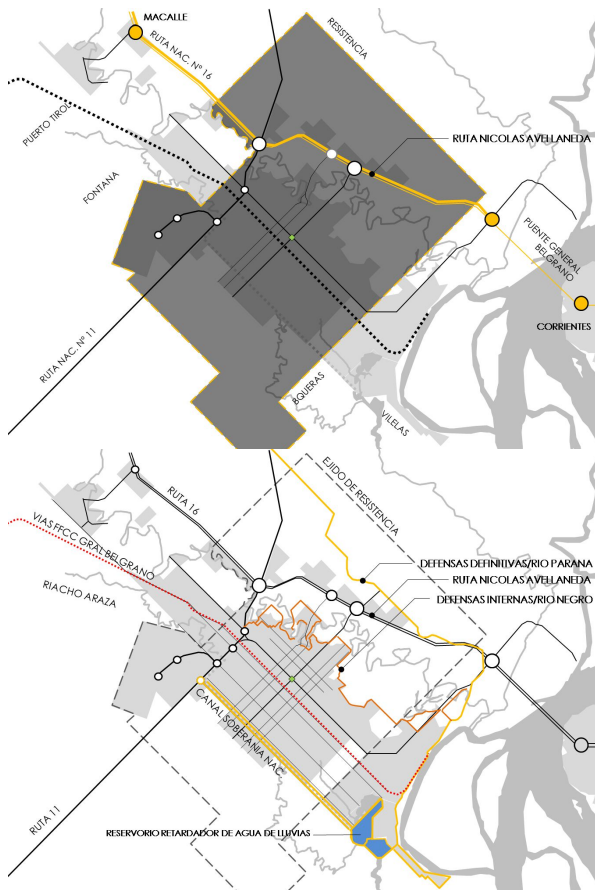

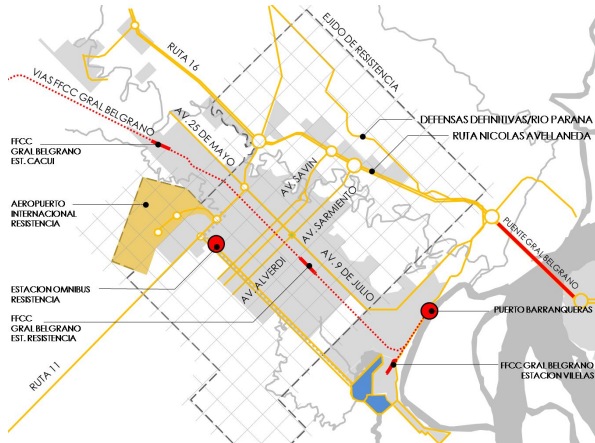

MACRO: AMGR (AREA METROPOLITANA DEL GRAN RSISTENCIA)

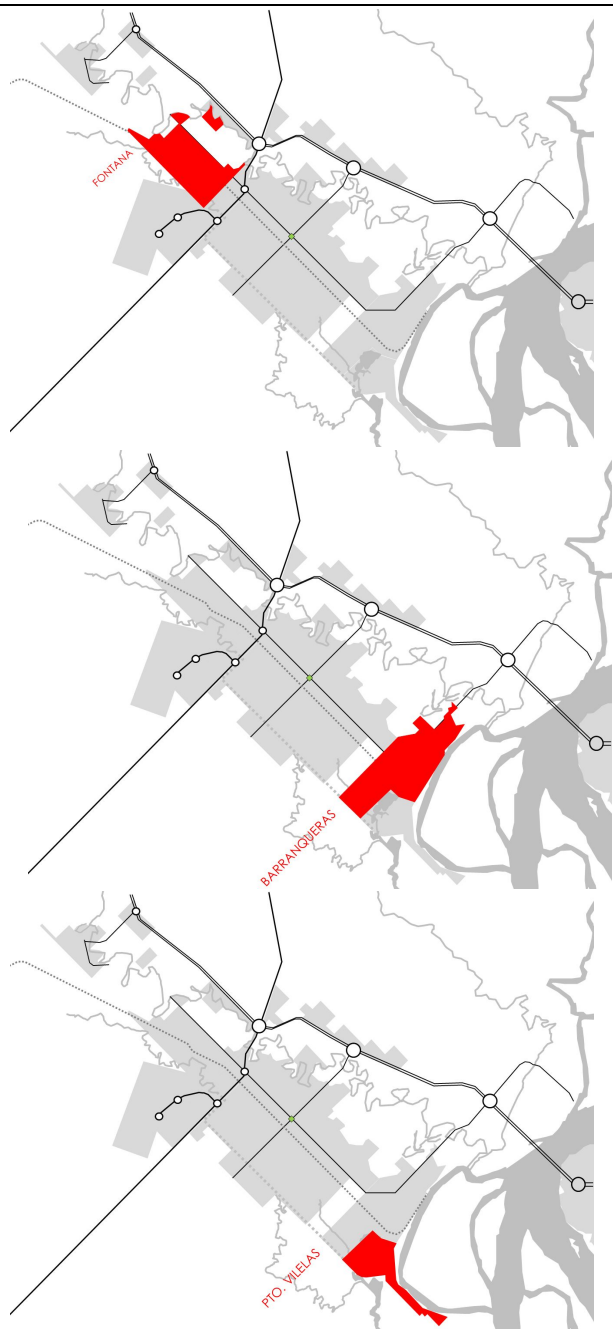
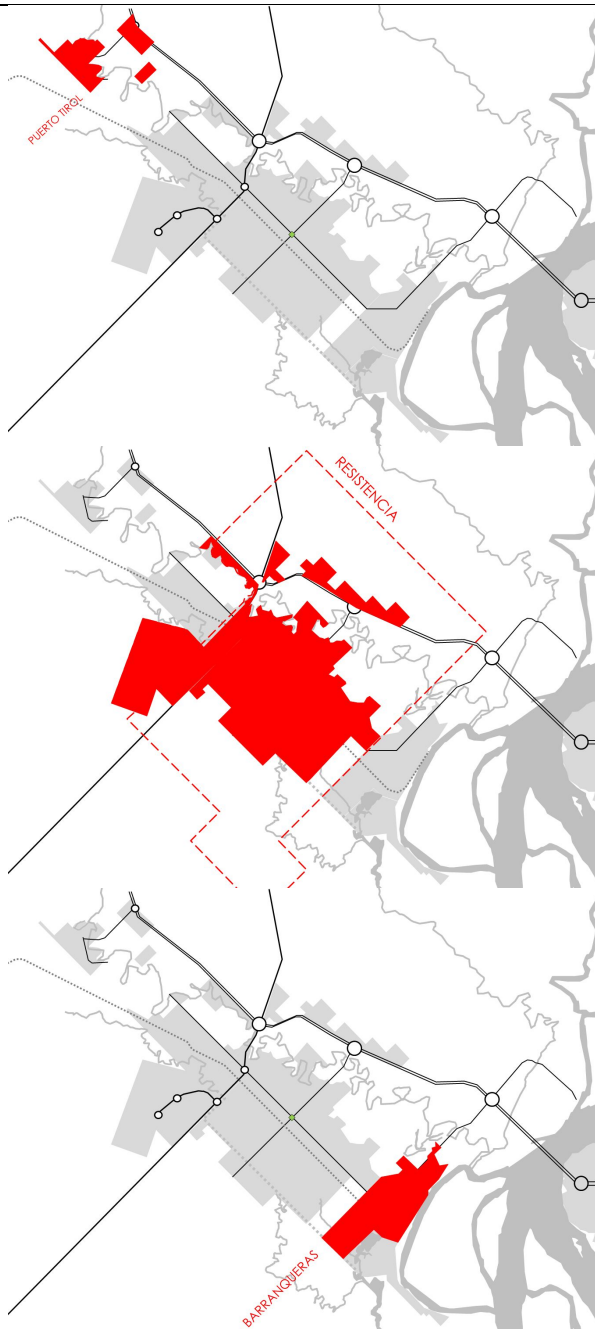

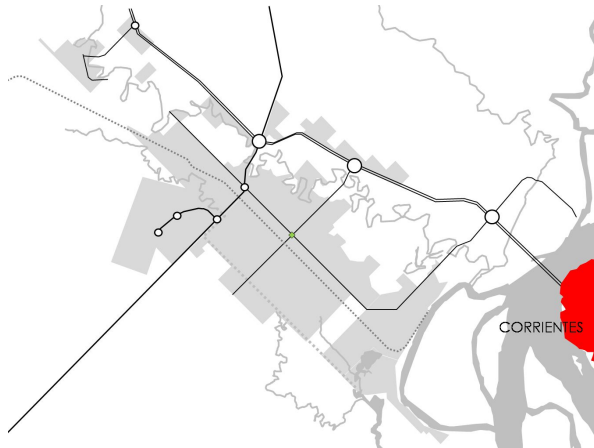

MACRO: SISTEMA ESPACIOS VERDES

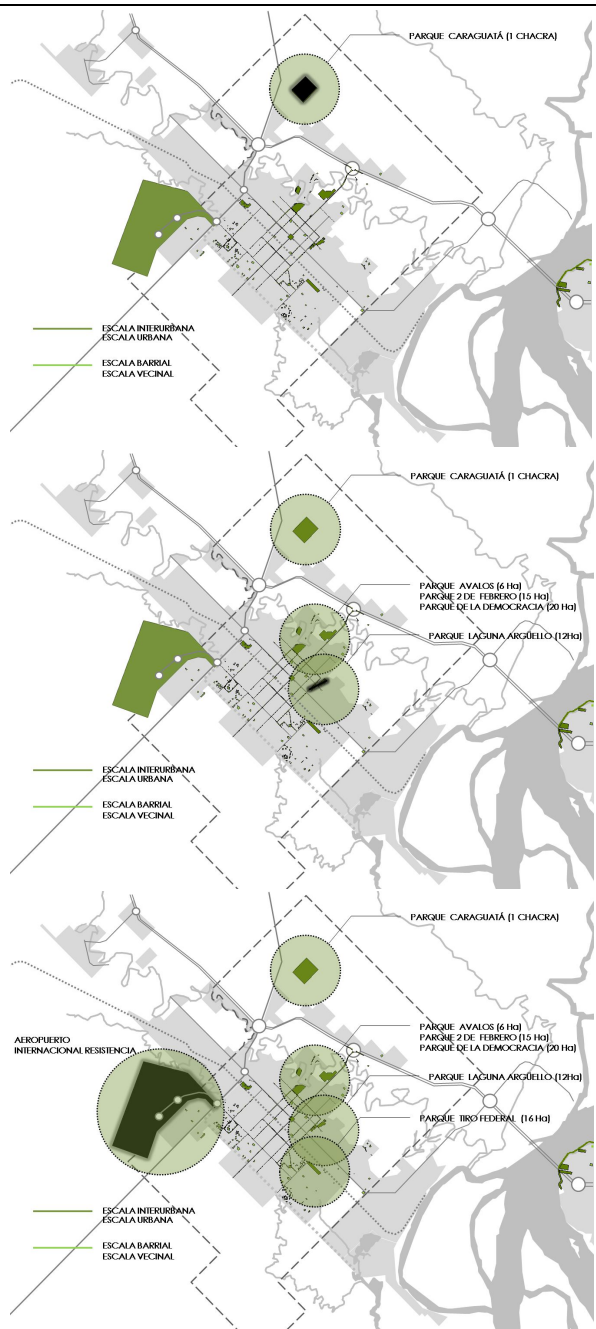

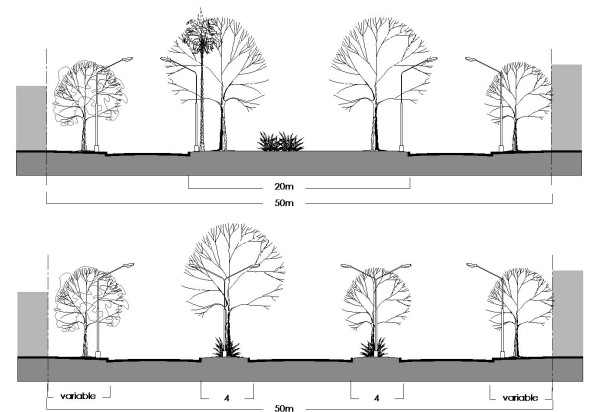
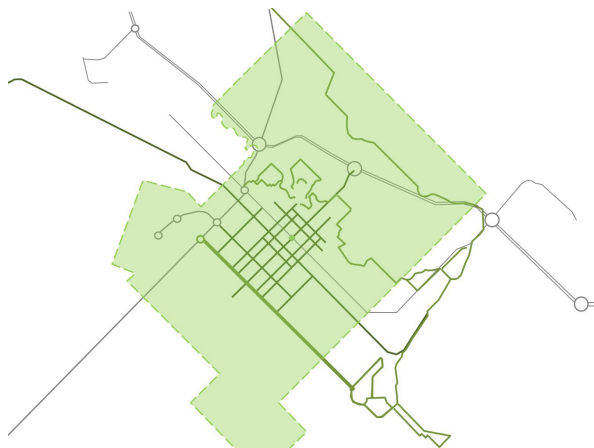
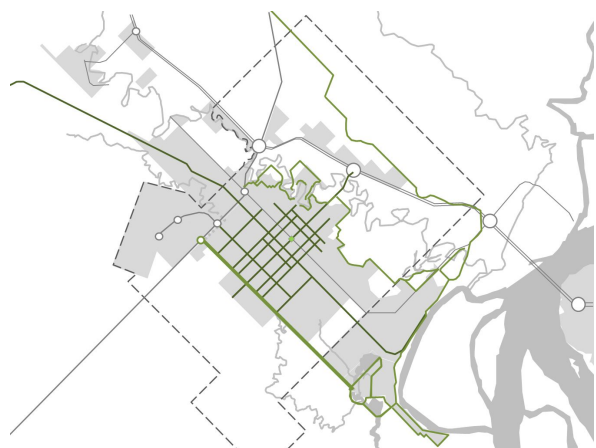
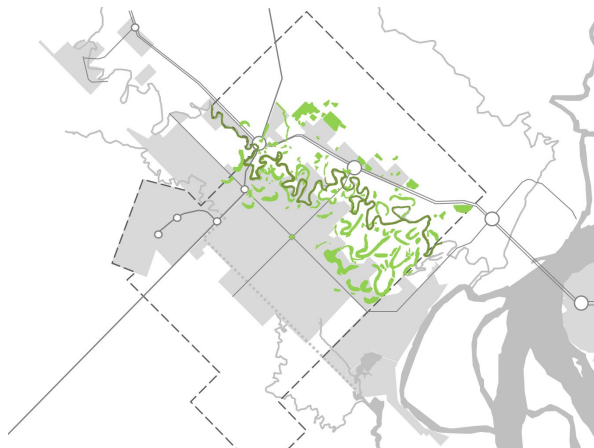
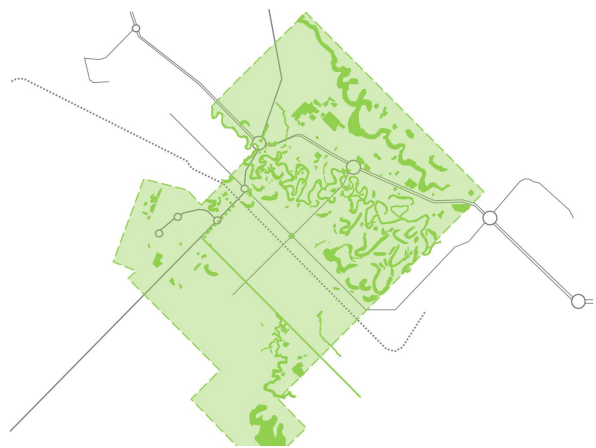
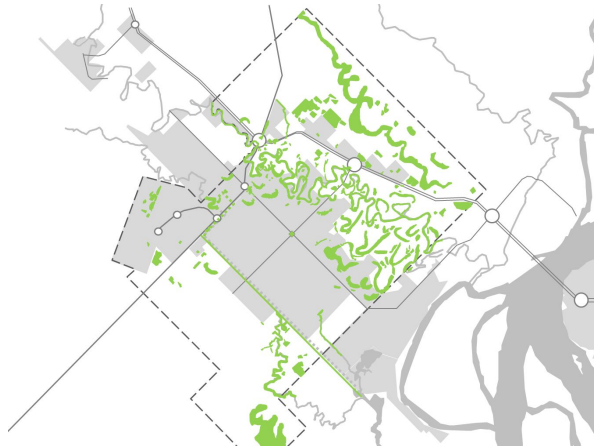
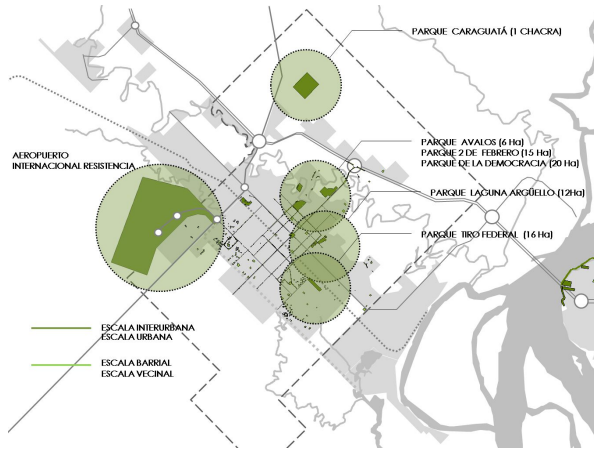

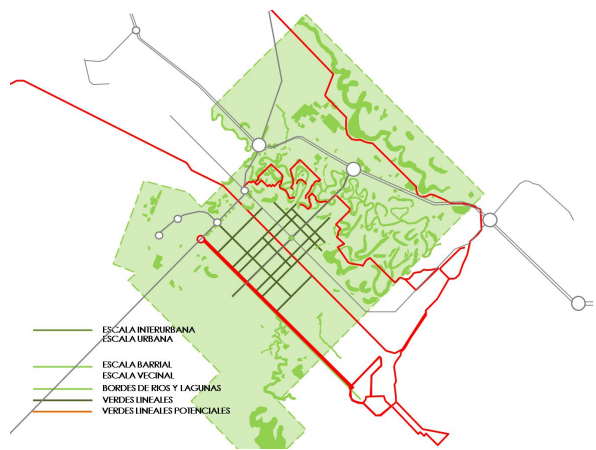
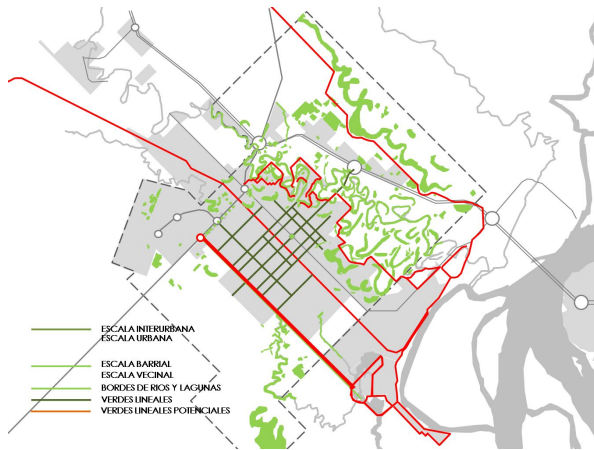
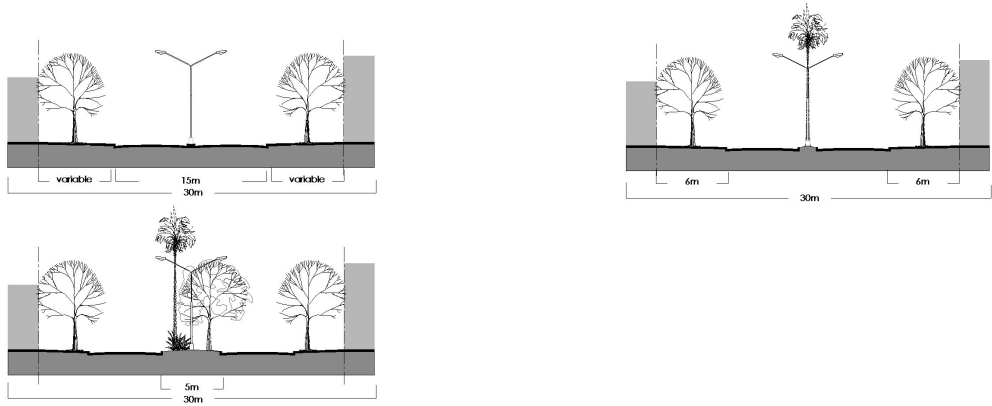

MACRO: PROCESO DE CRECIMIENTO DE AMGR

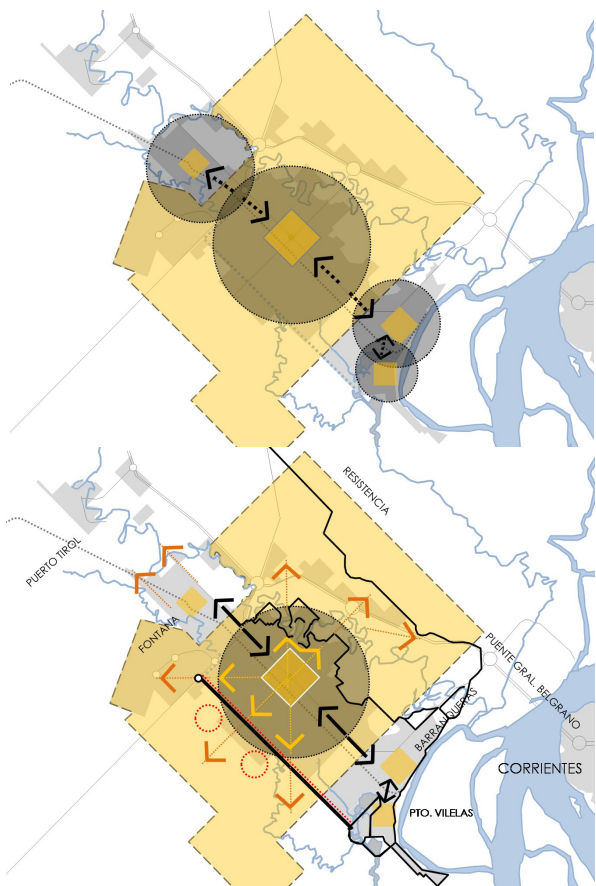
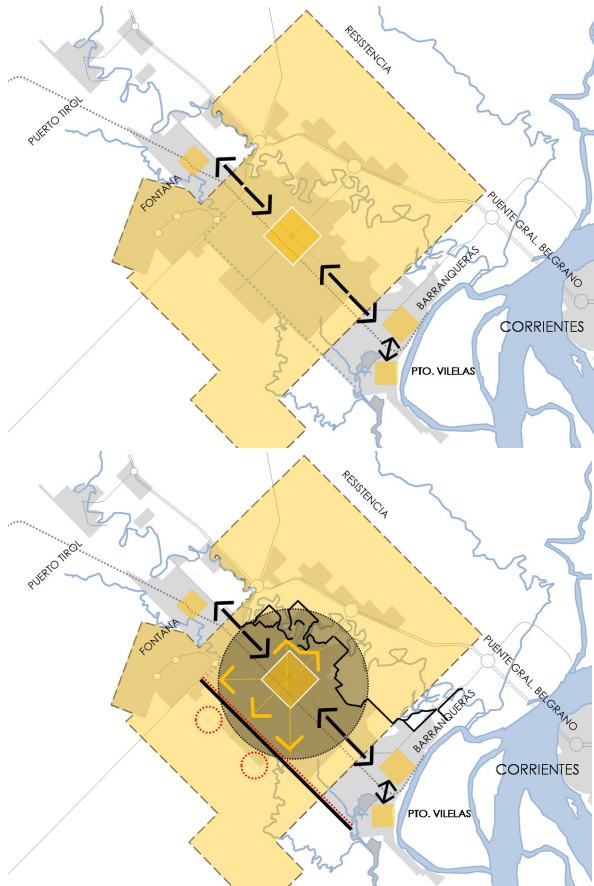

MACRO: MACRO CONCLUSIONES

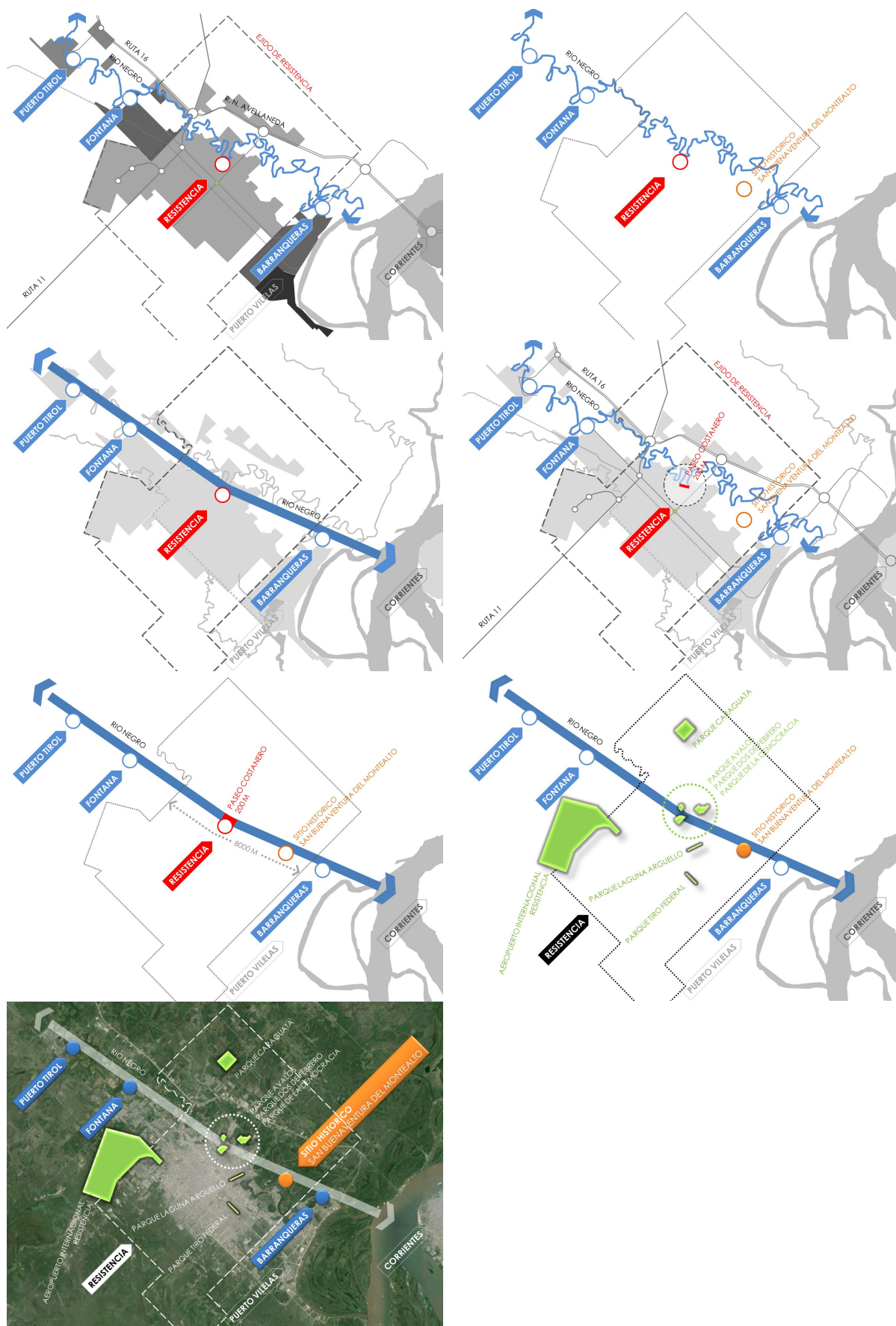

MACRO: MACRO INFRA-SERVICIOS

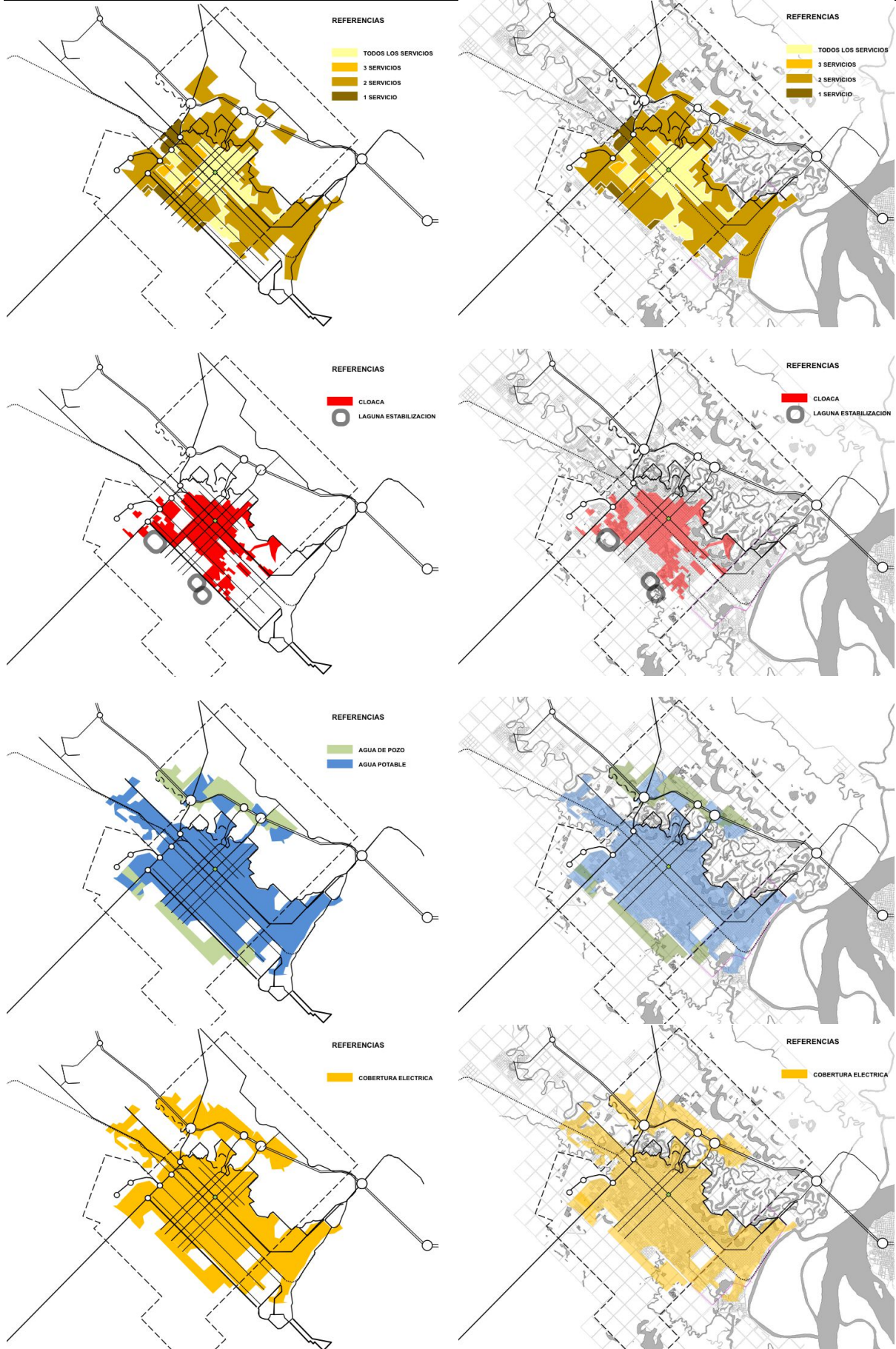

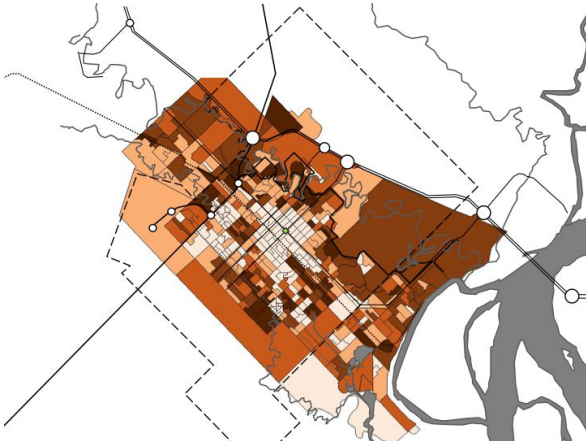

MEZO: SECTOR – DELEGACIONES CCM

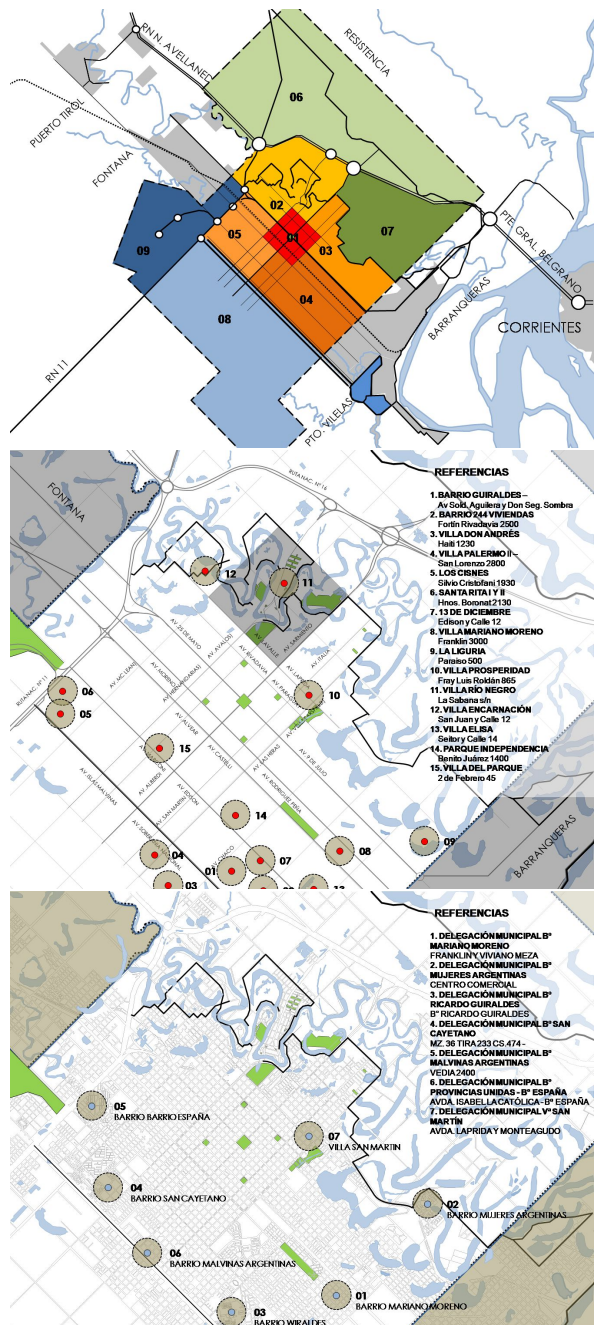
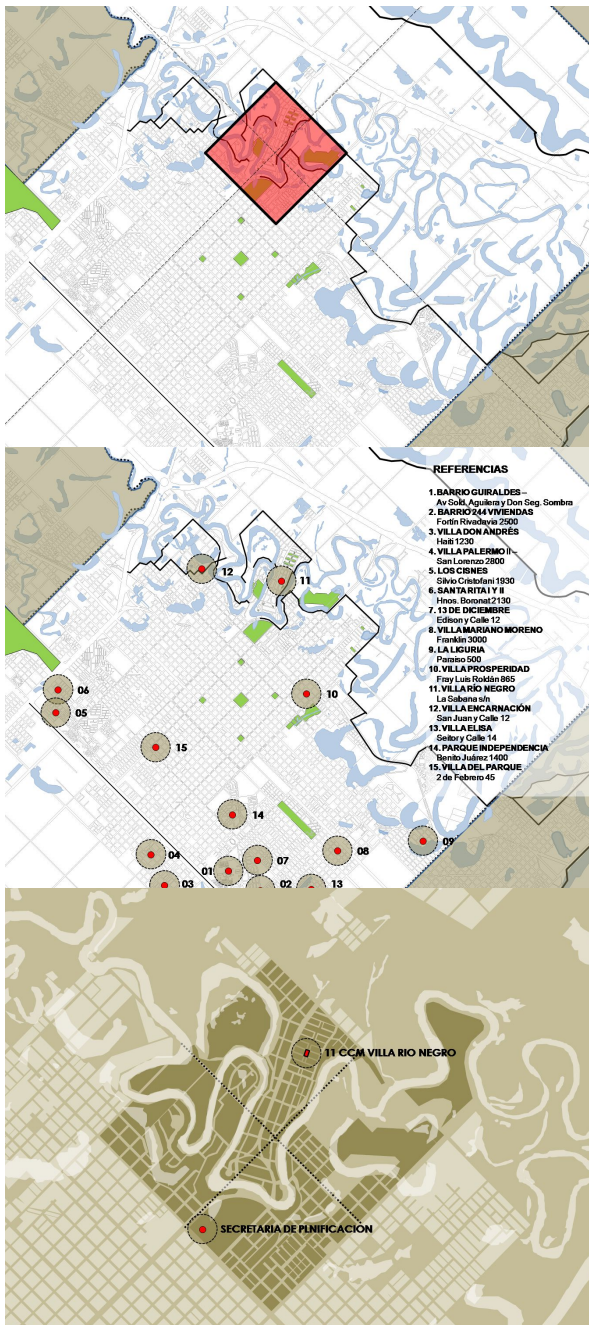

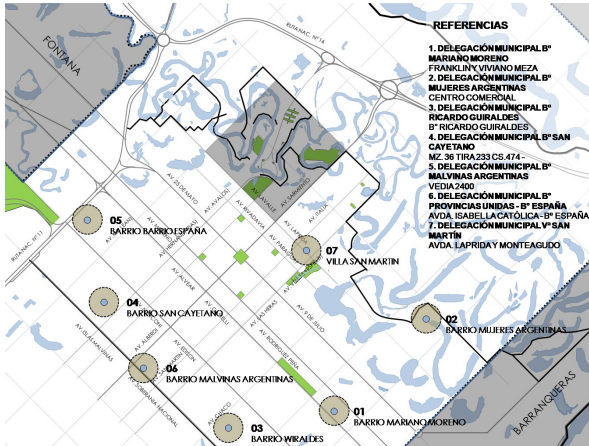

MEZO: ESPACIOS VERDES

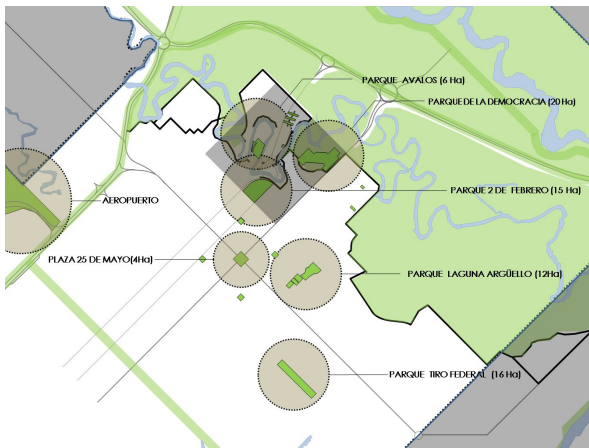
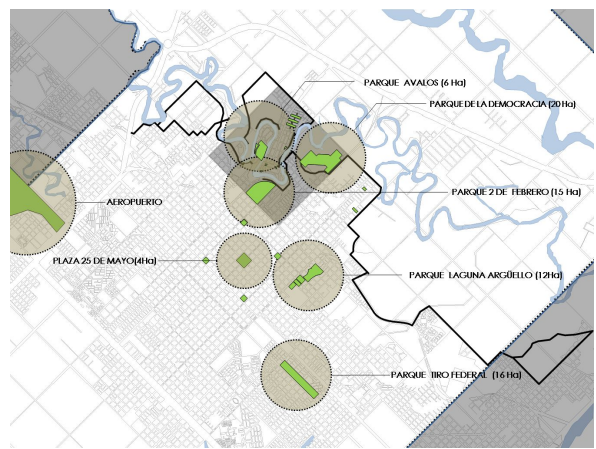
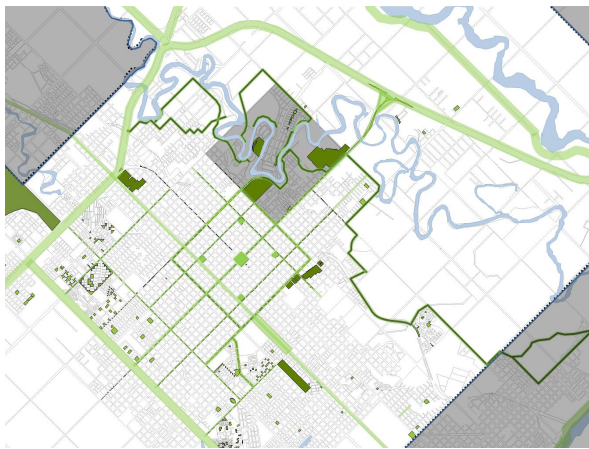

MEZO: ESPACIOS VERDES. ESCALO URBANO REGIONAL. LAGUNA ARGUELLO

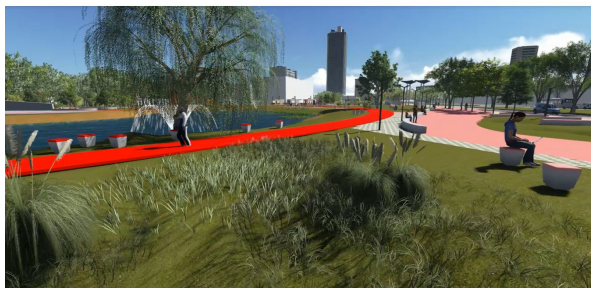
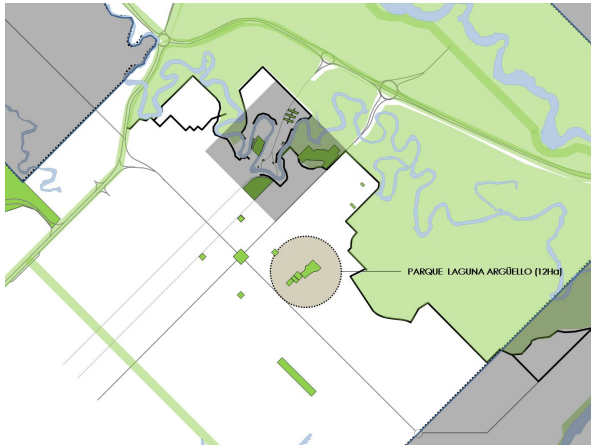

MEZO: ESPACIOS VERDES. ESCALO URBANO REGIONAL. PARQUE AVALOS

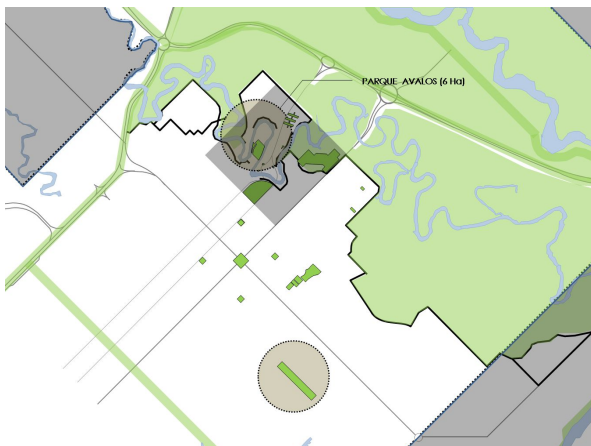

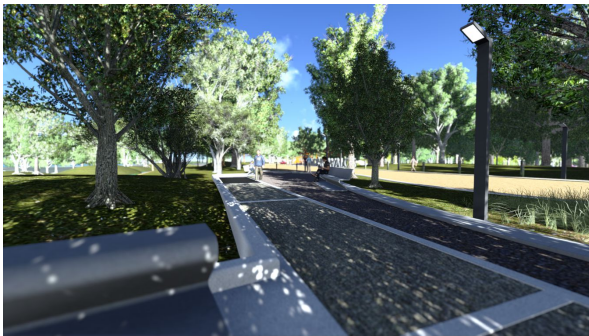

MEZO: ESPACIOS VERDES. ESCALA URBANO REGIONAL.

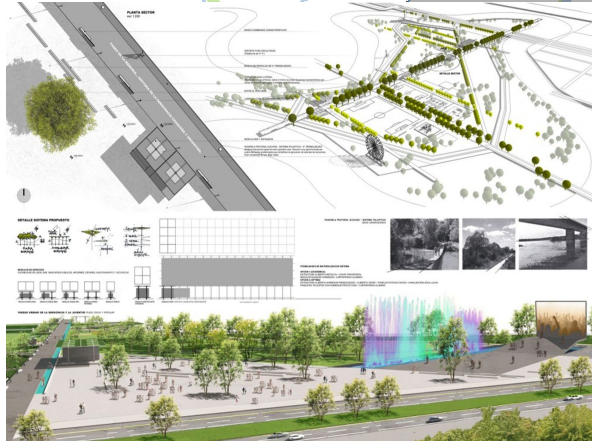
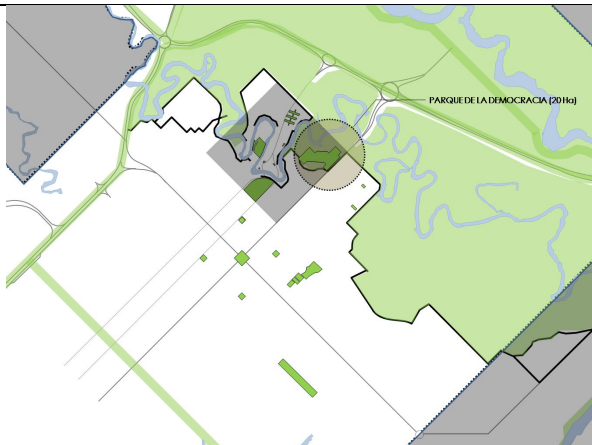

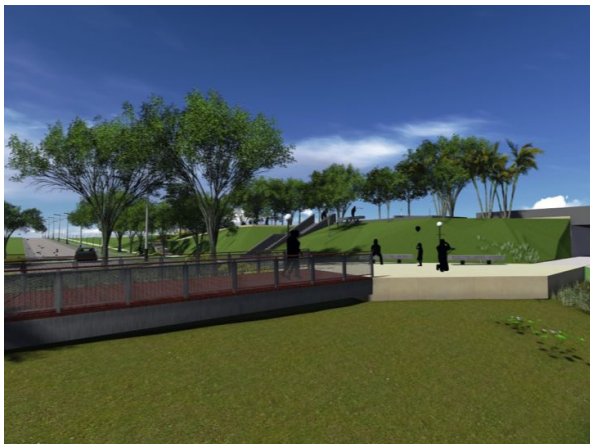
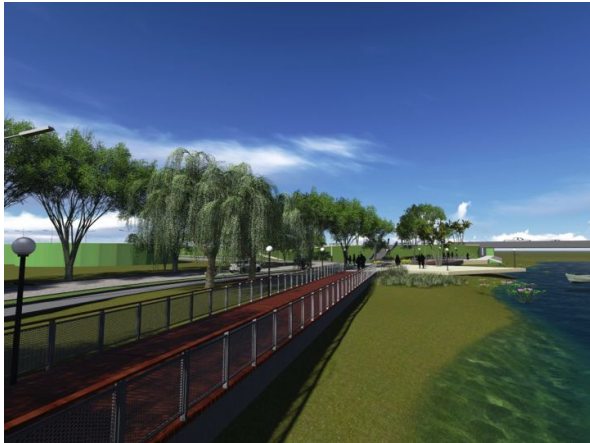
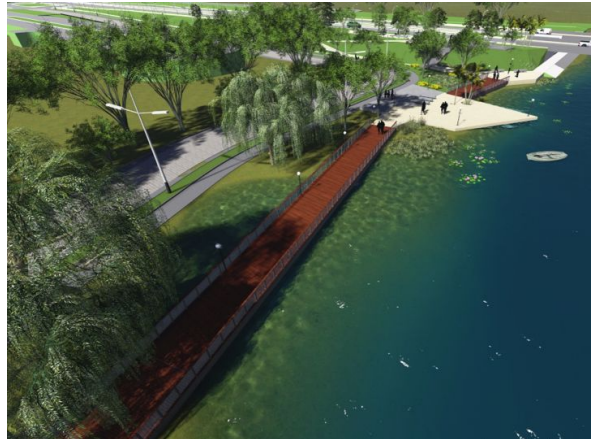

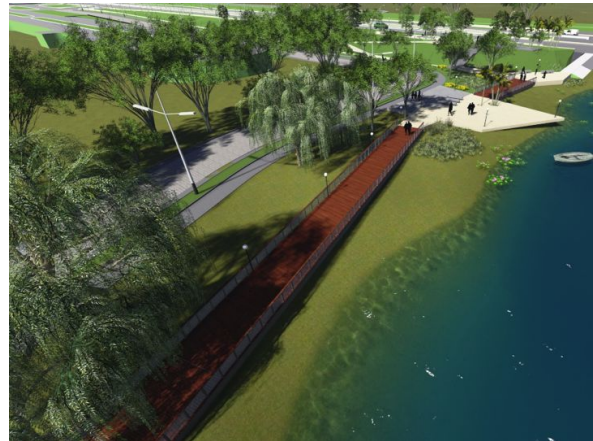

MEZO: ESPACIOS VERDES LINEALES.

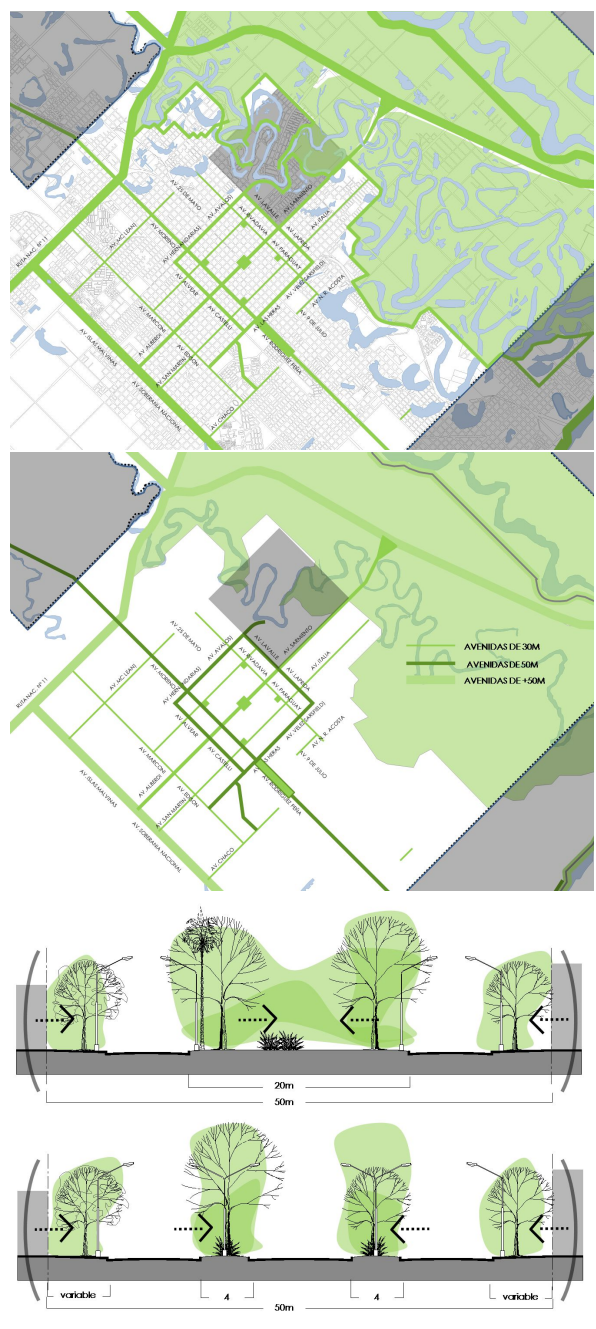
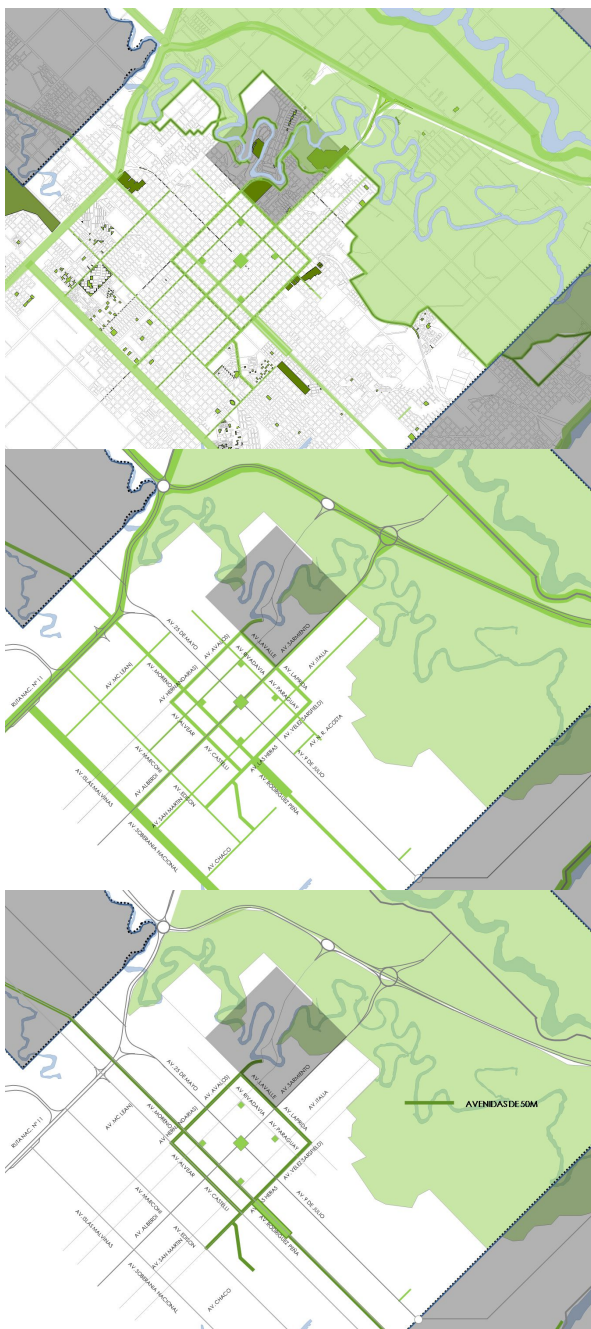

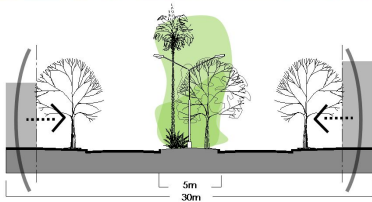
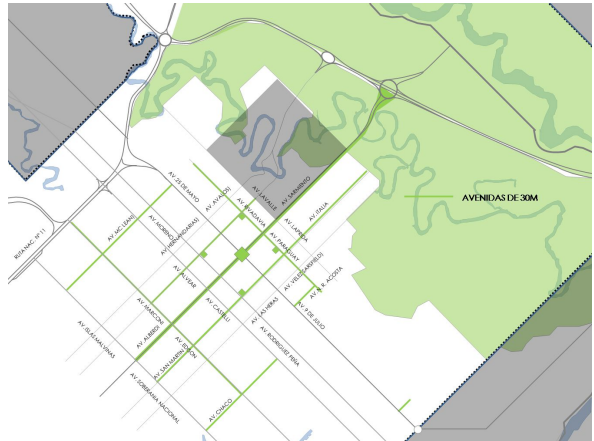
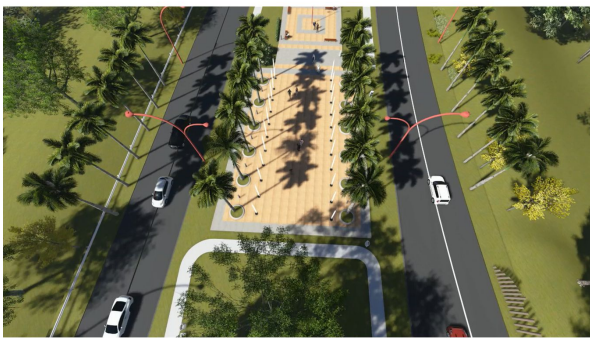

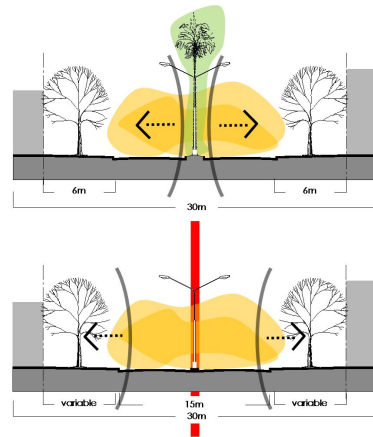

MEZO: ESPACIOS VERDES. ESCALA URBANO BARRIAL.

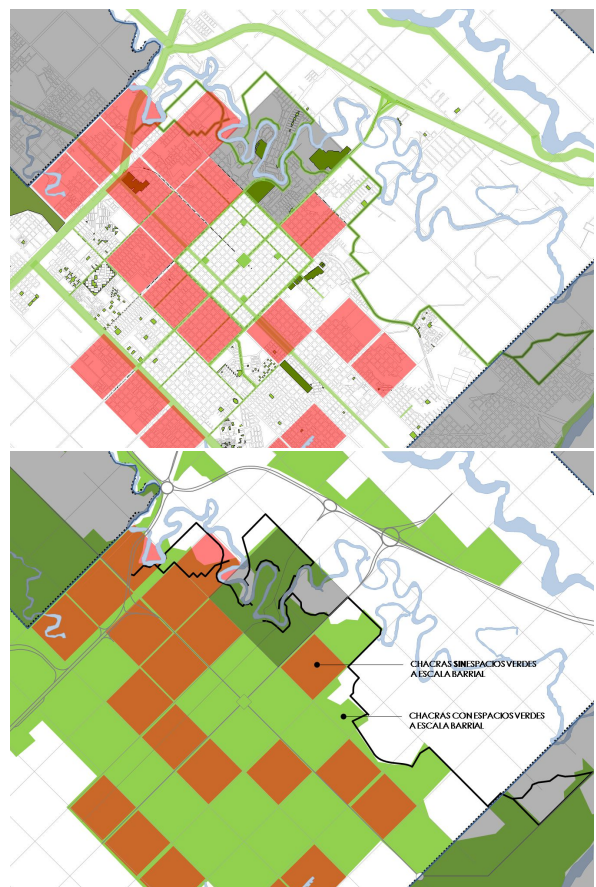
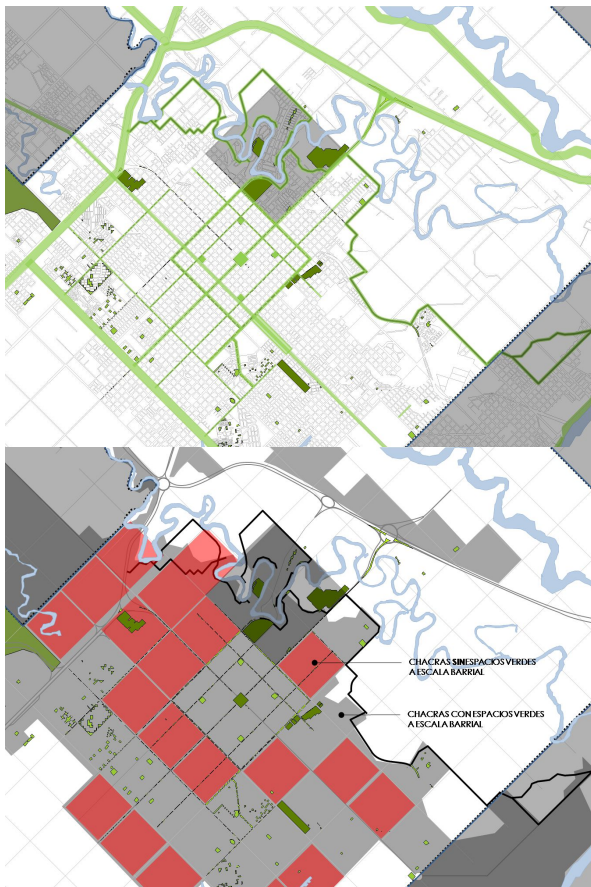

MEZO: ESPACIOS VERDES POTENCIALES

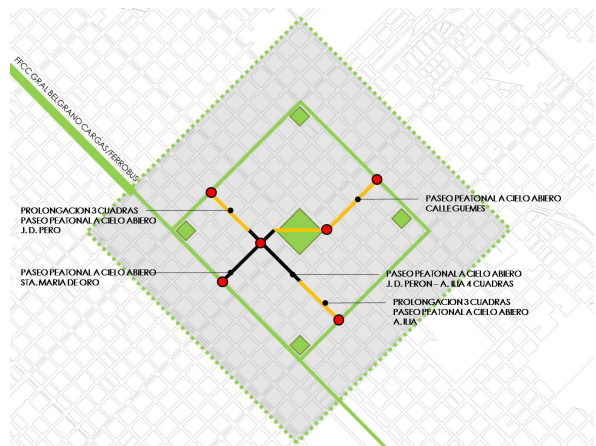
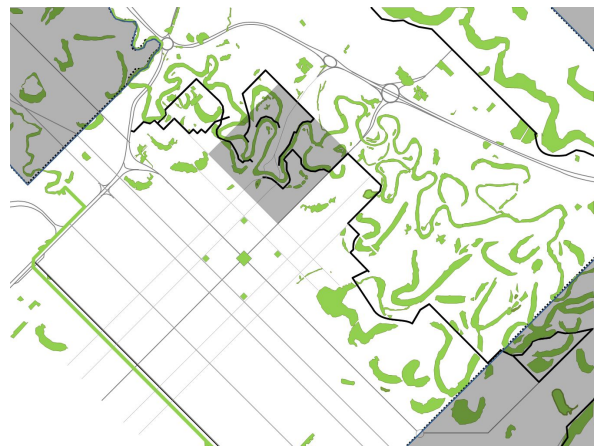
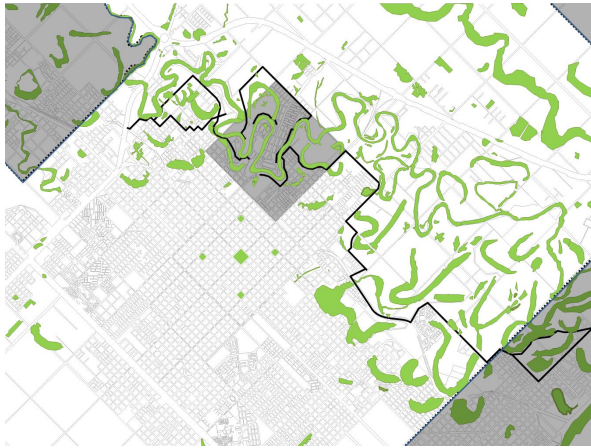

MEZO: ESPACIOS VERDES POTENCIALES

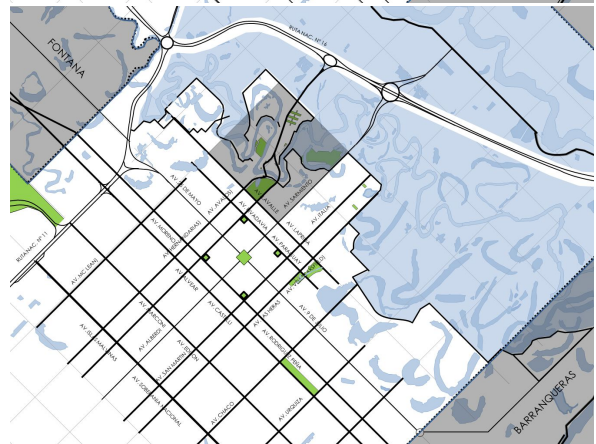
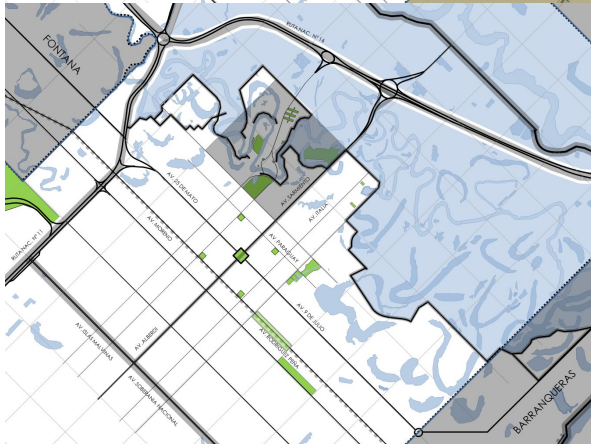
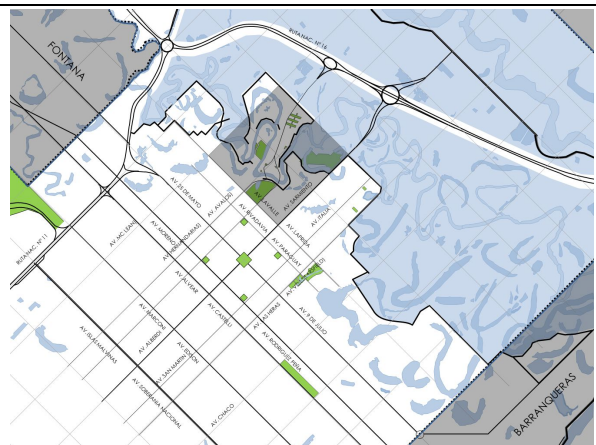
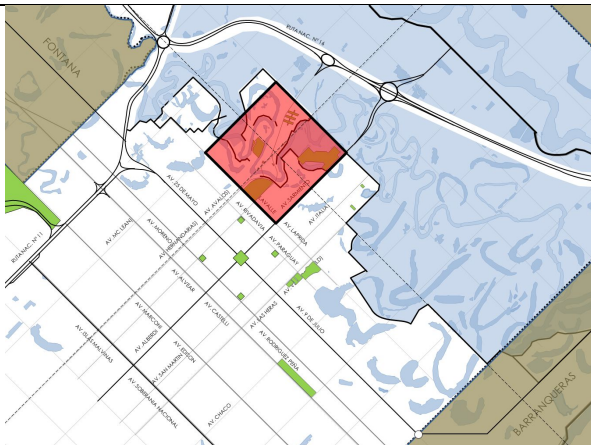

MEZO: INFRAESTRUCTURA Y SERVICIOS

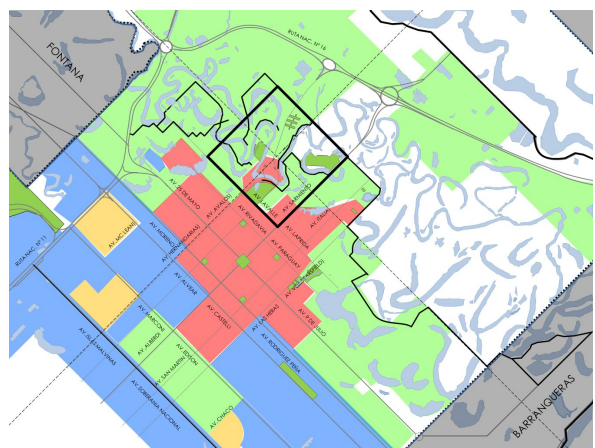
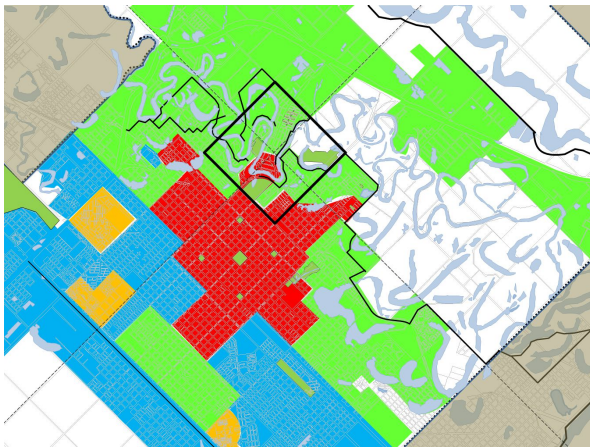
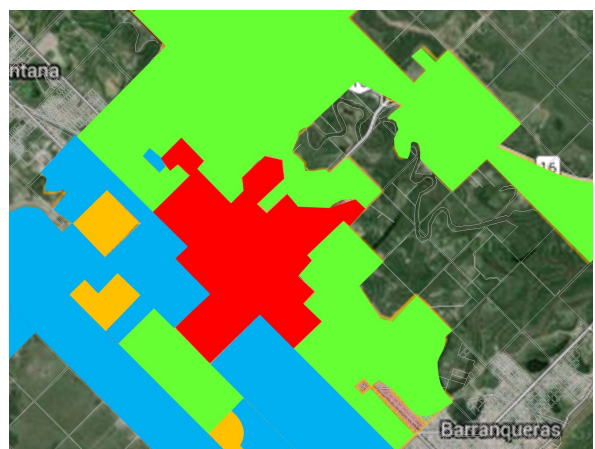
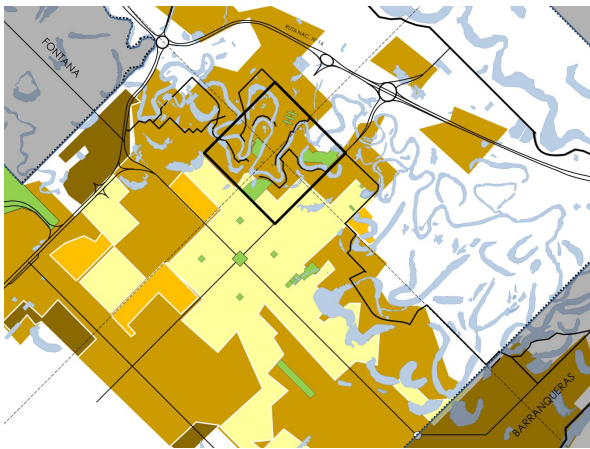
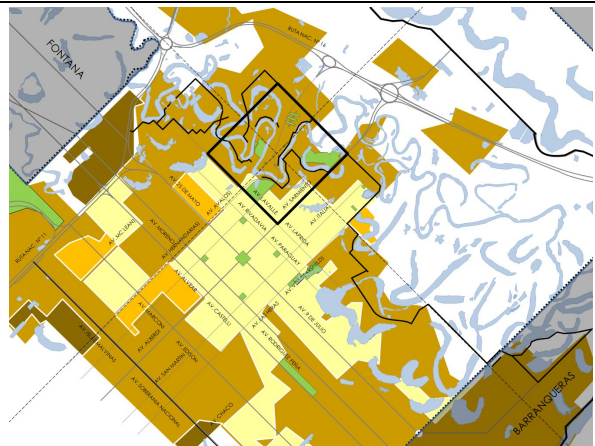
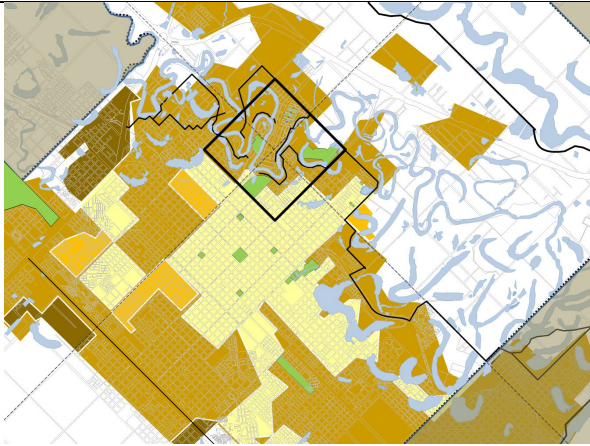

MEZO: NORMATIVA-USOS

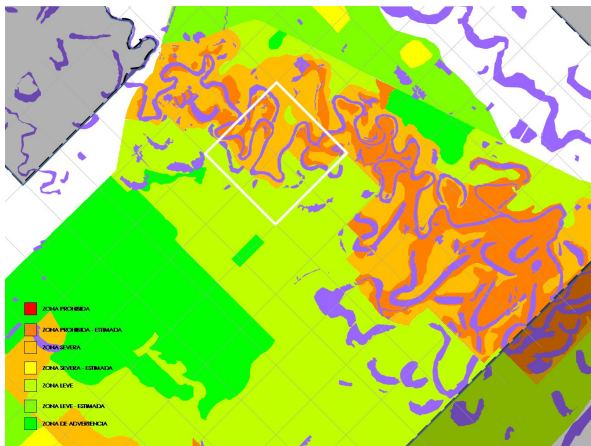
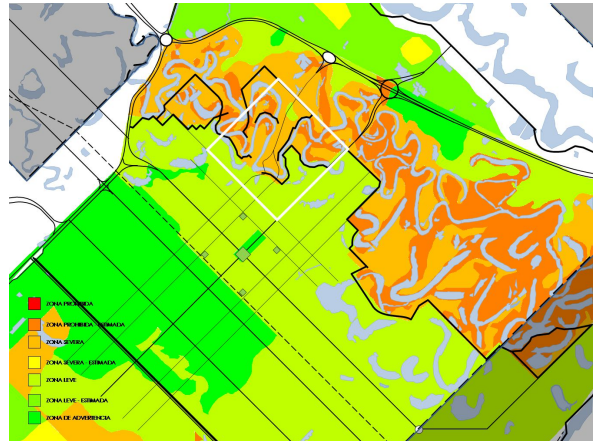
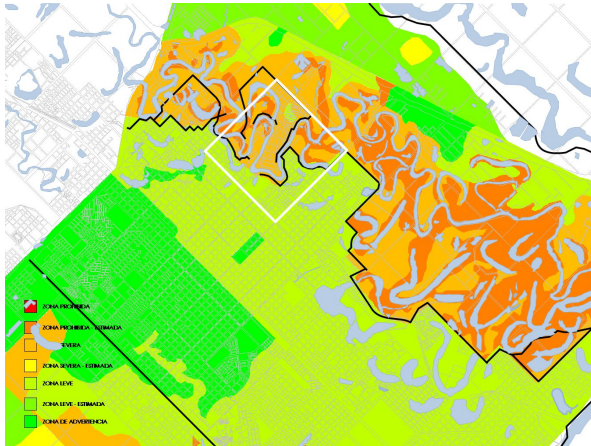

[1]

MEZO
NORMATIVA.
DISTRITOS DE ZONIFICACION
SUELO URBANO

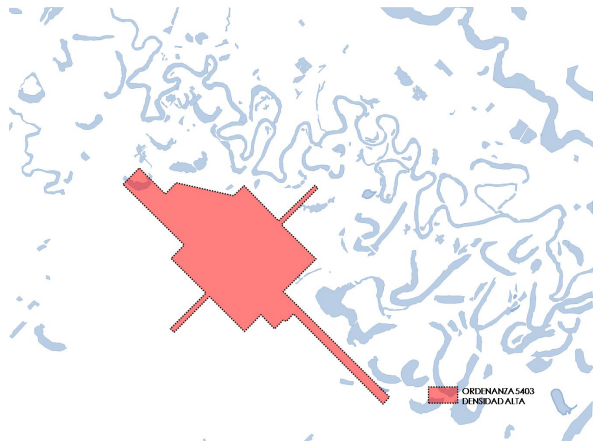
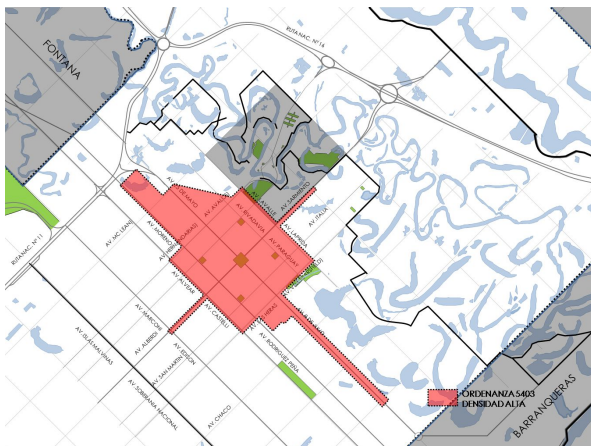
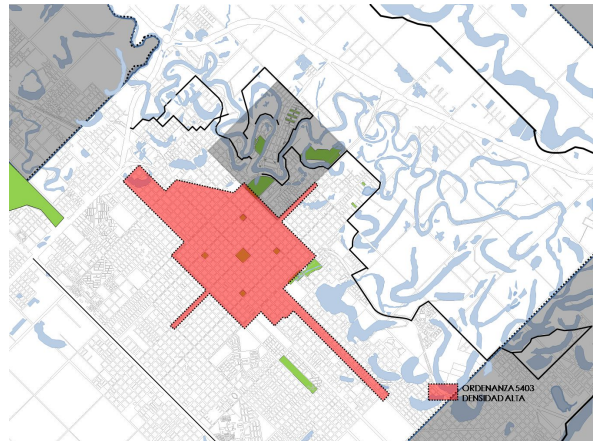
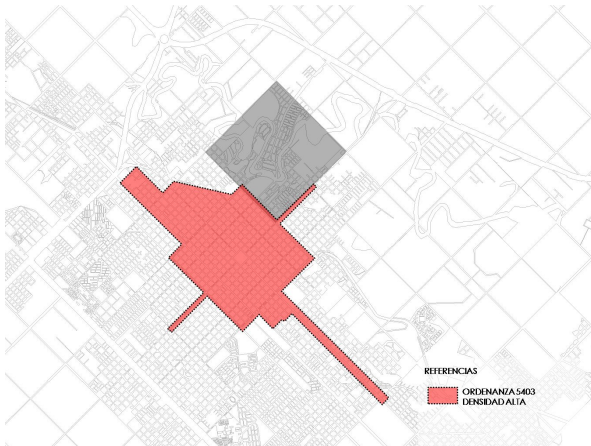

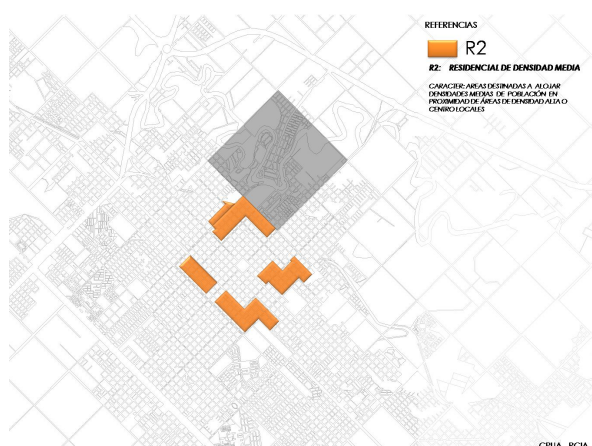
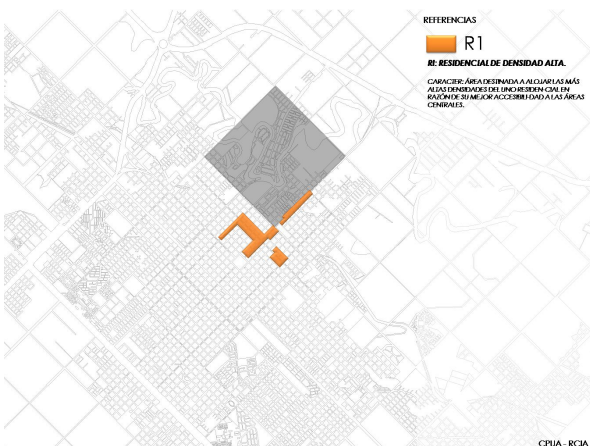
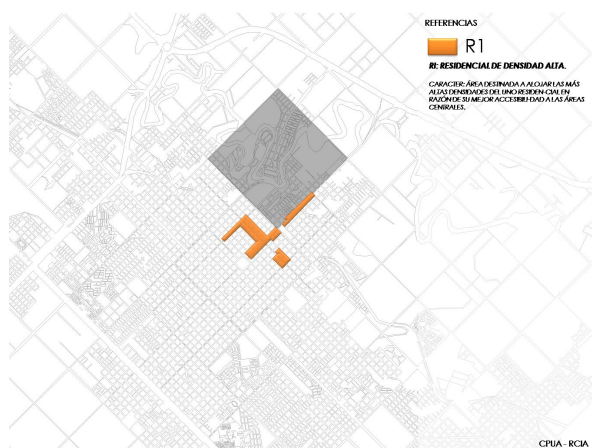
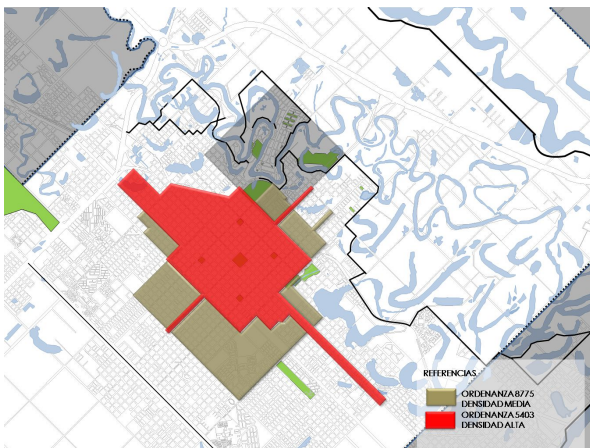
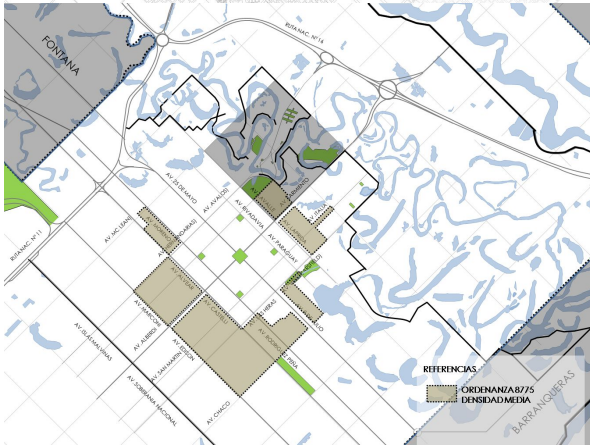
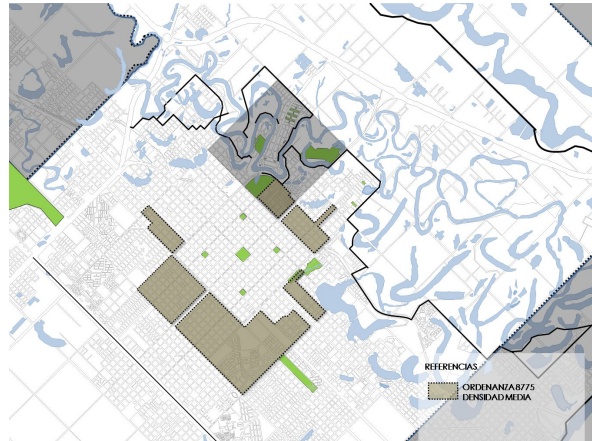
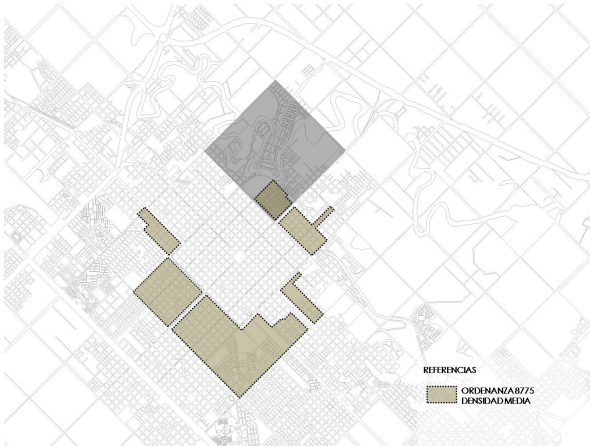

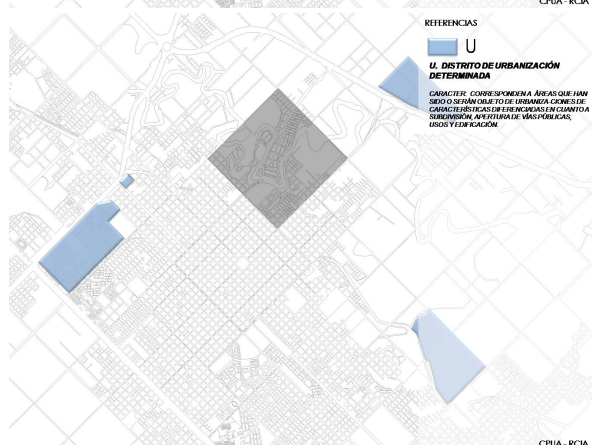
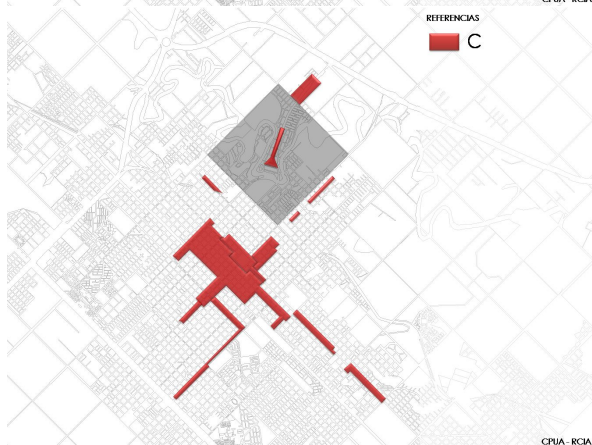
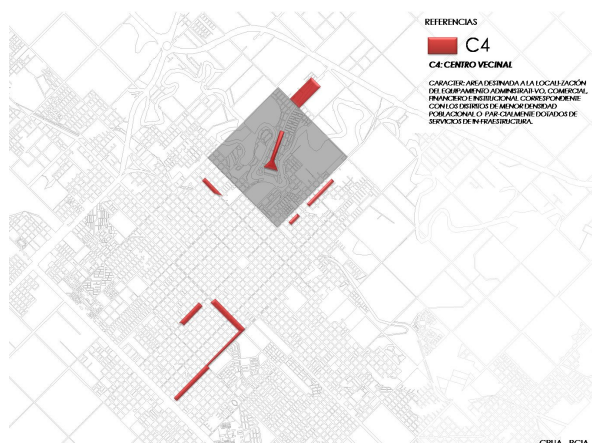
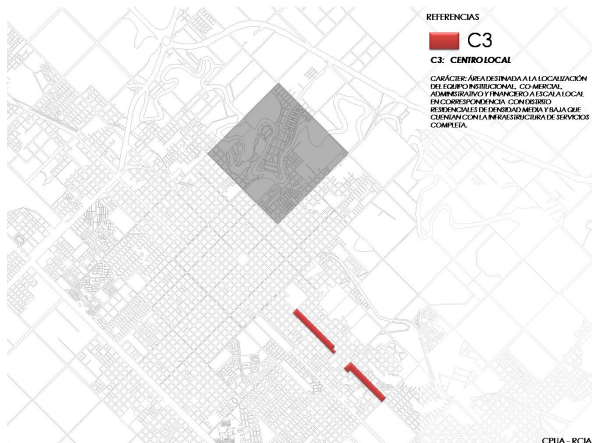
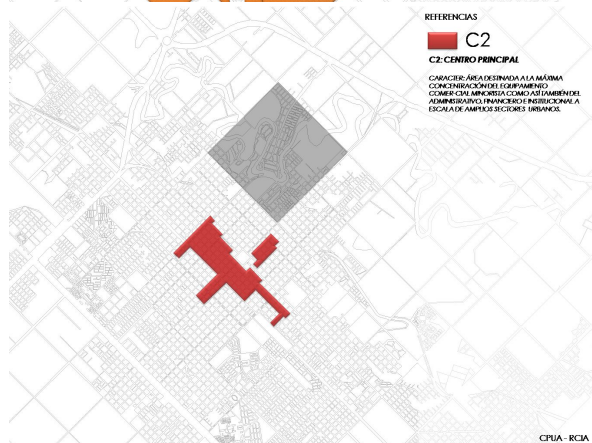
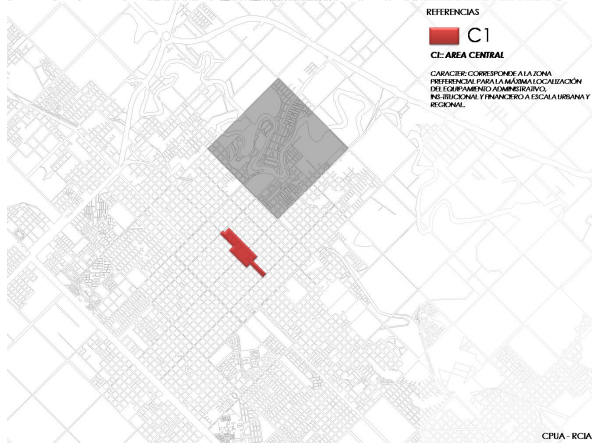
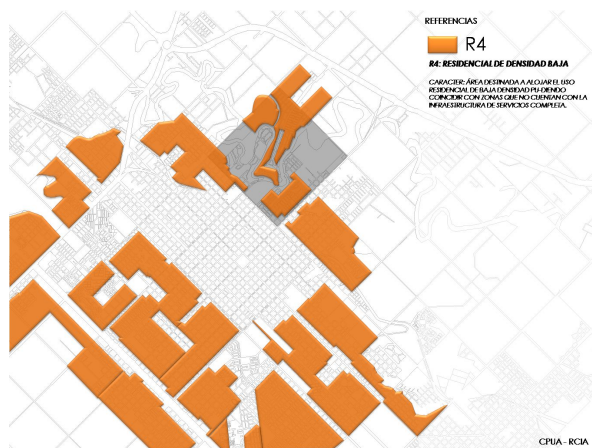
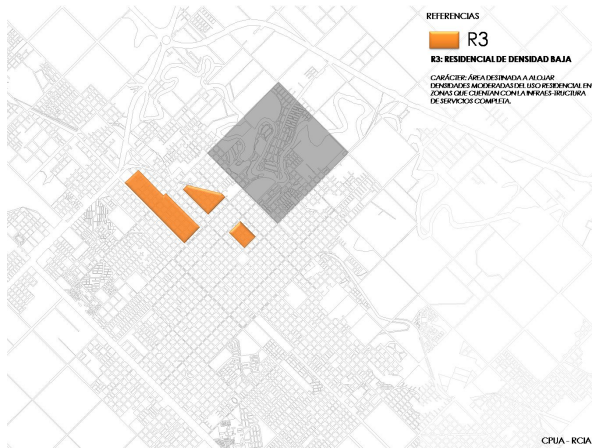

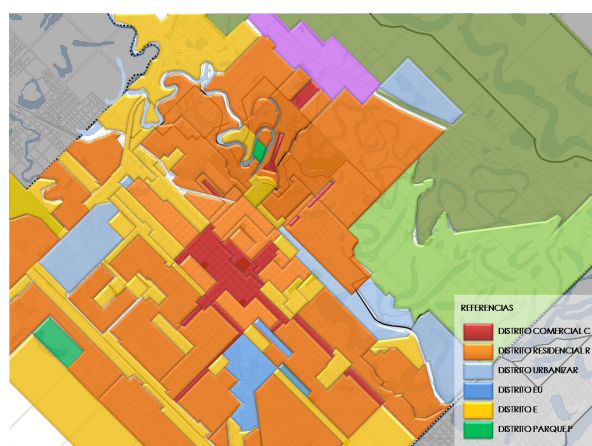
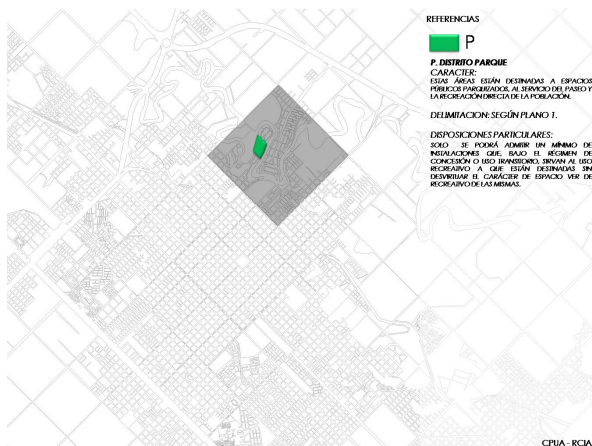
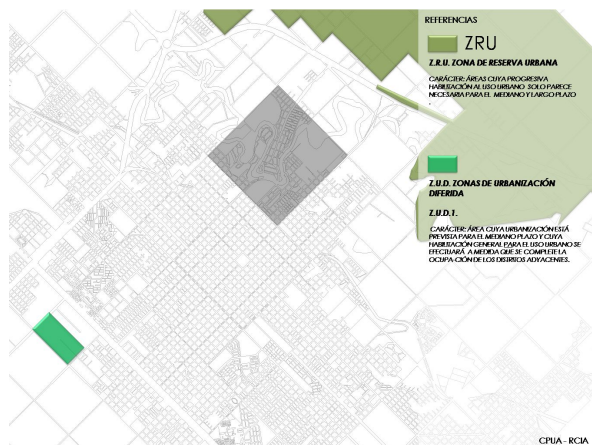
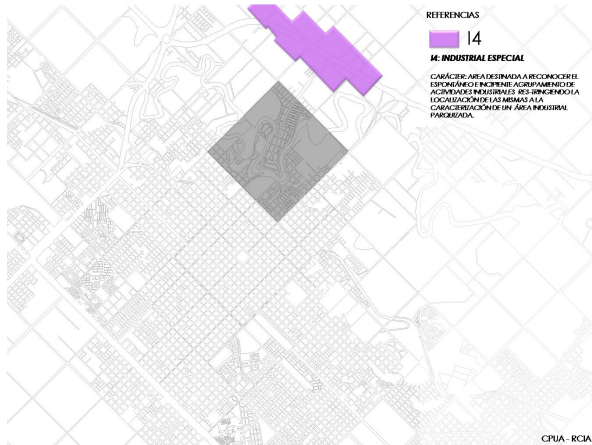
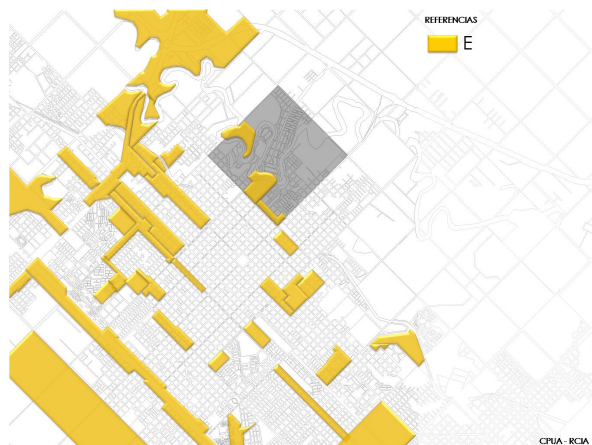
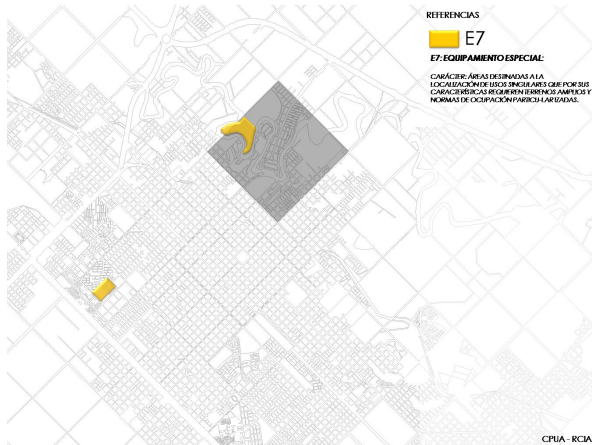
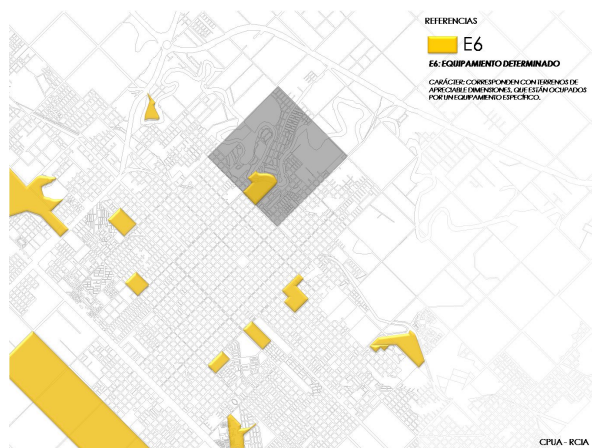
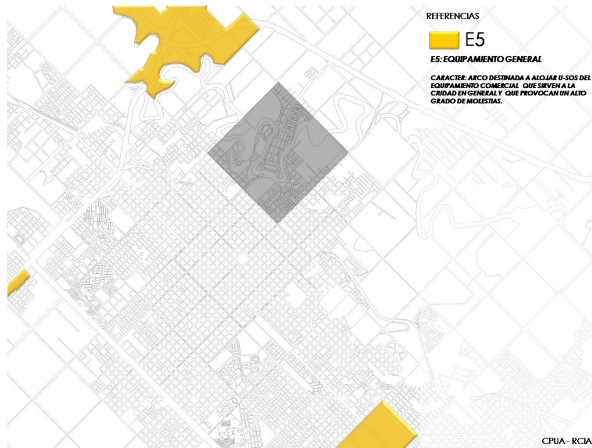

MEZO: RED VIAL

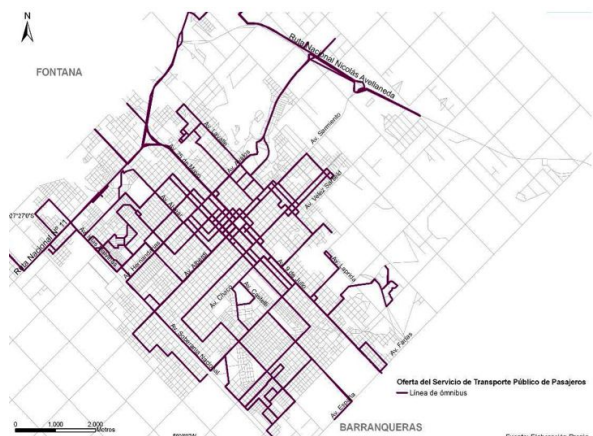
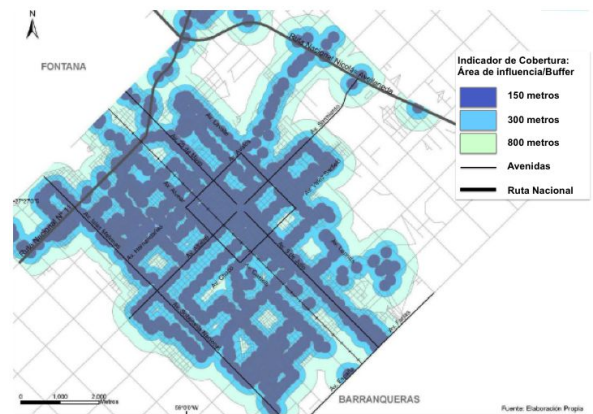
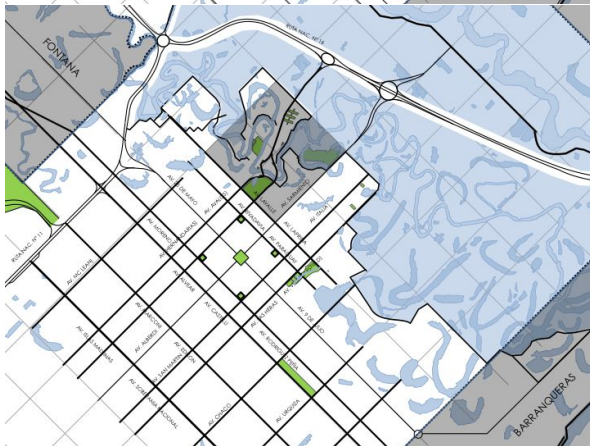
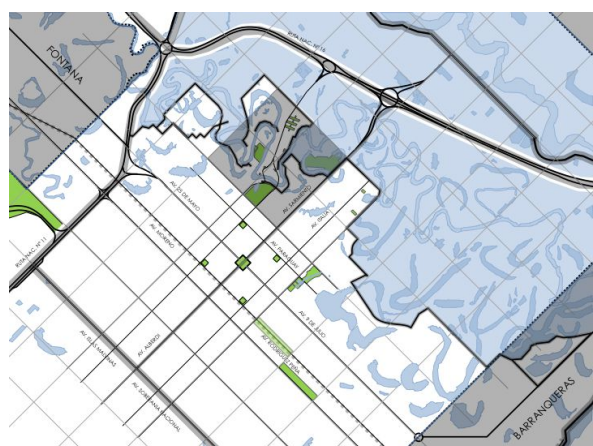
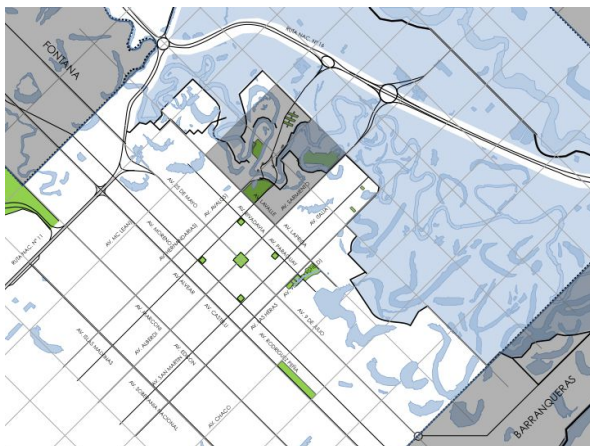
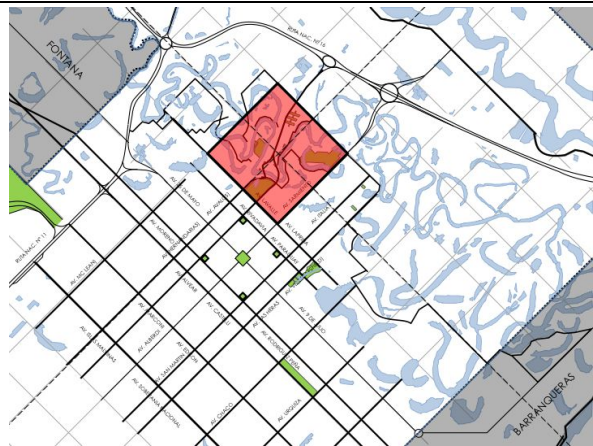
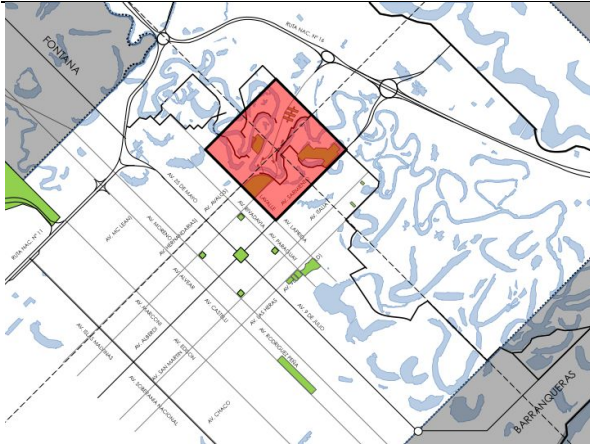

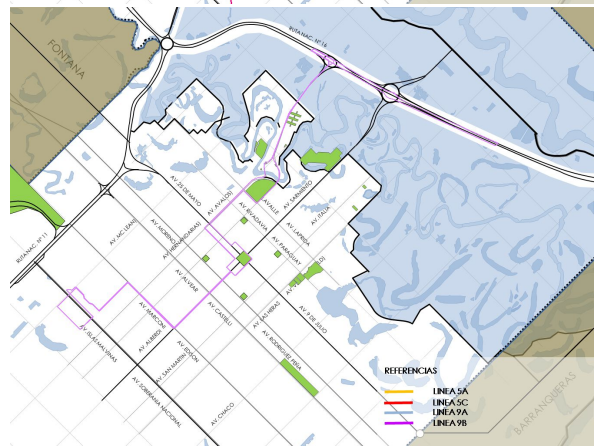
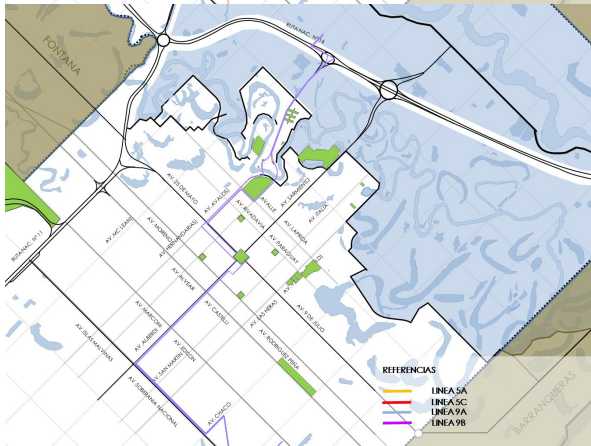
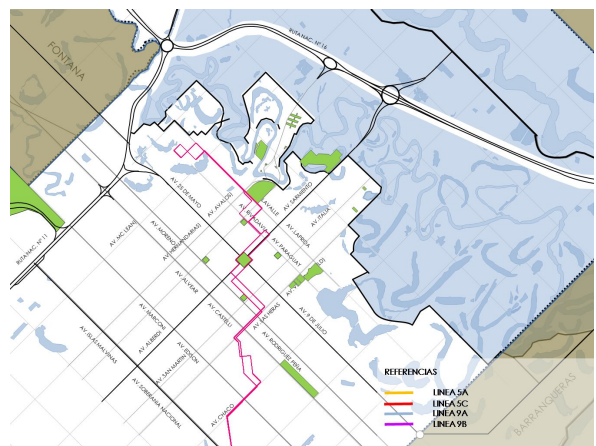
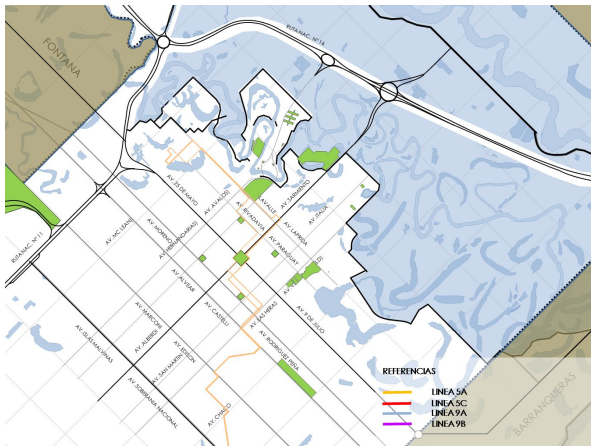
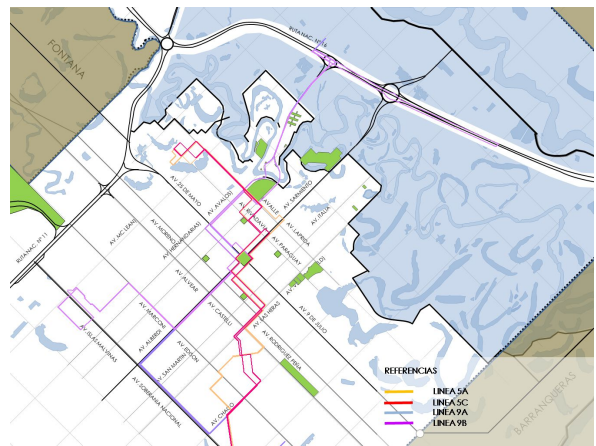
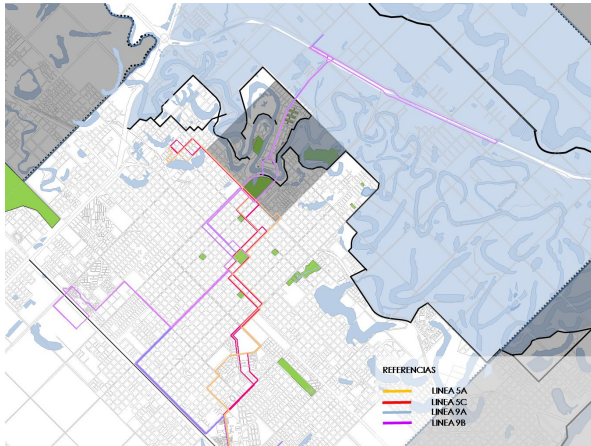

MEZO: SISTEMA FLUVIAL. HUMEDALES

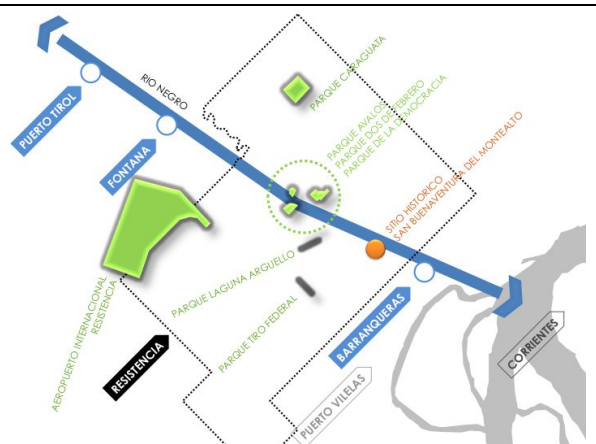
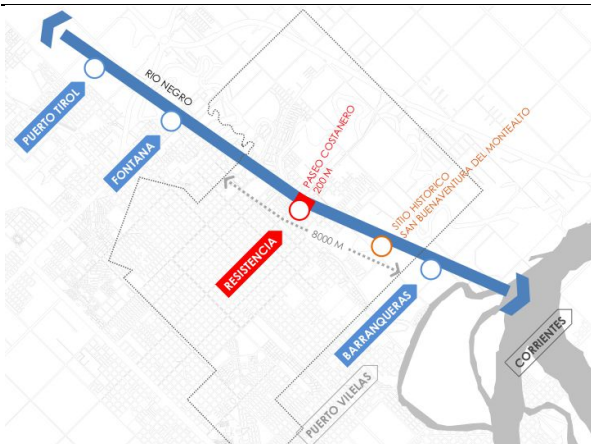

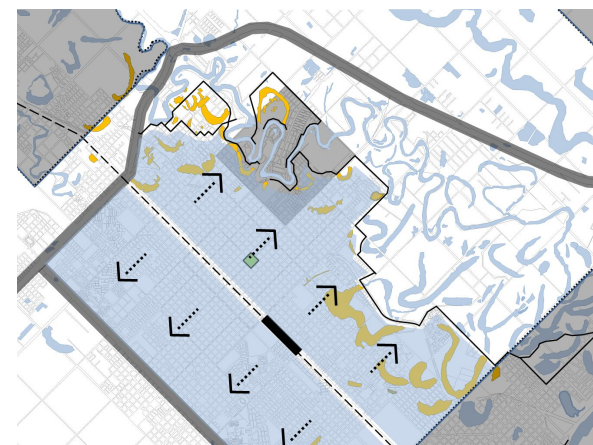
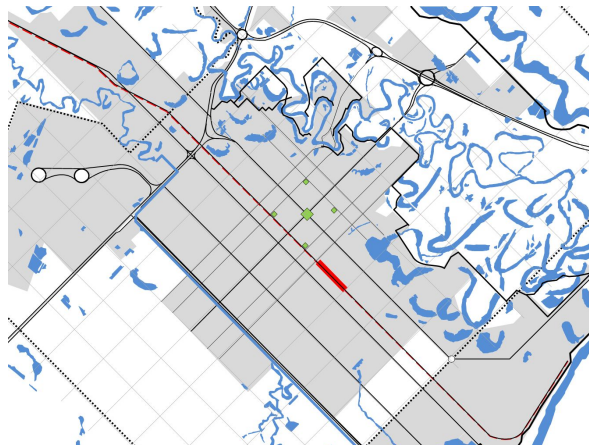
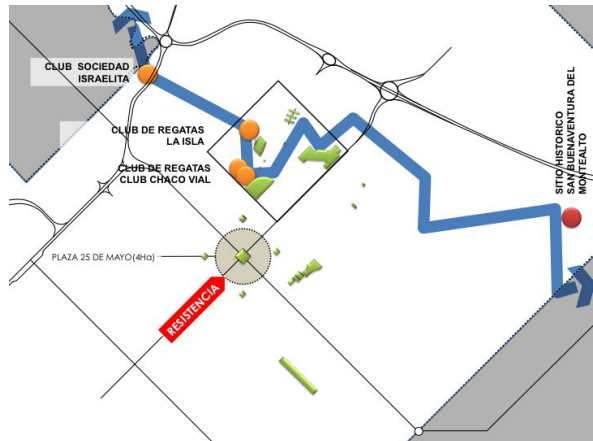
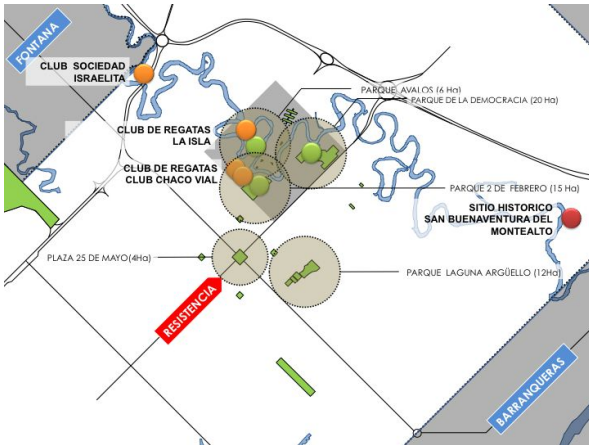
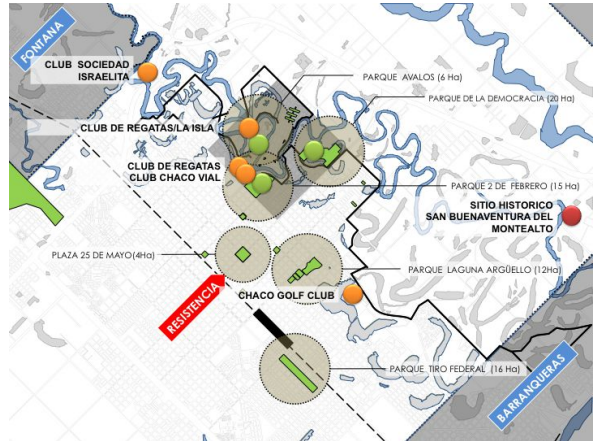
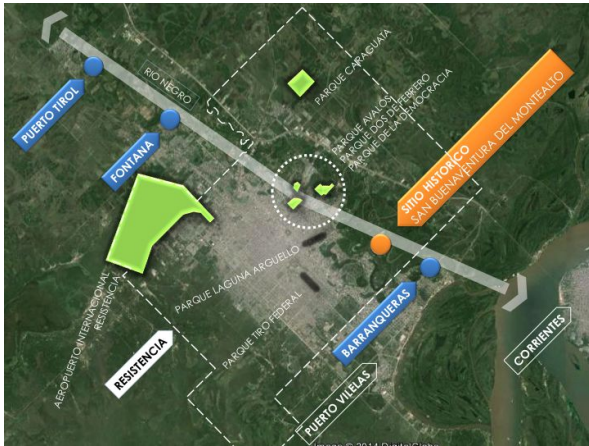

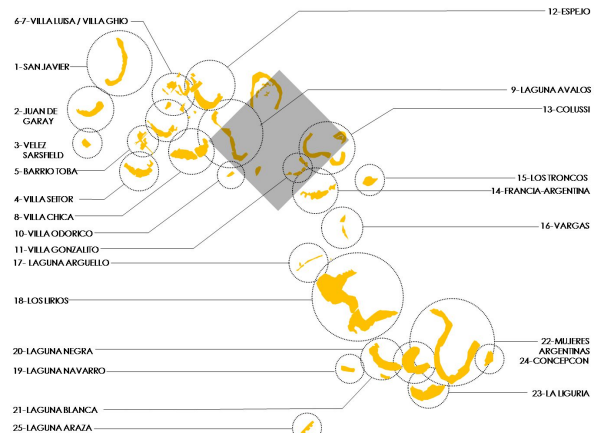
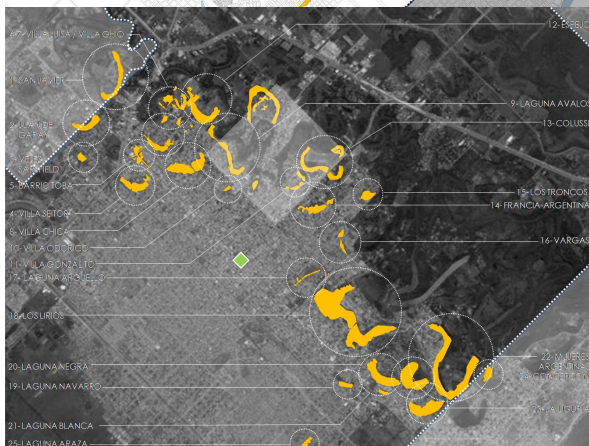
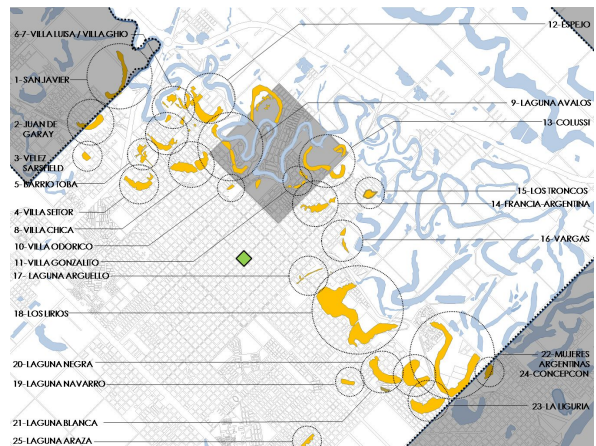
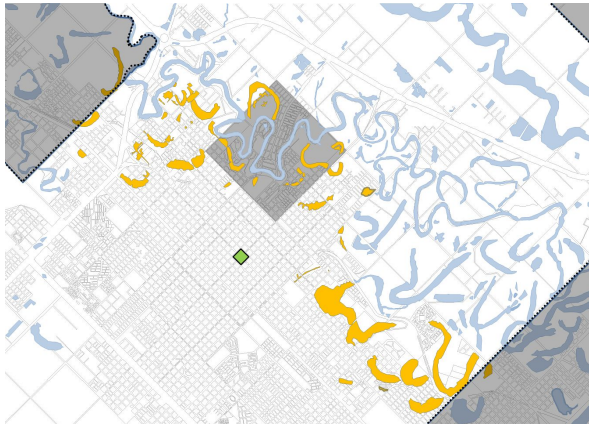

LAGUNAS	SUPERFICIES	PERIMETRO	AREA PUBL.	
1- BARRIO SAN JAVIER	50260,00	5090,00	2500	2500
2- VILLA LUISA / VILLAGRHO	62080,00	1200,00	1200	1200
3- BARRIO VEZ SANSFIELD	36280,00	1200,00	535	535
4- VILLA SEFOR	66000	5300	7100,00	1500
5- BARRIO TOBA	36400	11000	3600,00	2000
6- VILLA LUISA	38300	11000	5050,00	1200
7- VILLAGRHO	57100	18000	8200,00	510
8- VILLAGRHO SUR/NORTE	75000	55000	12500,00	1400
9- AVANCO	20100	11900	8000,00	500
10- VILLA ODRICO	52300	2170	54370,00	2100
11- VILLAGONZALE	7415	4750	2200,00	410
12- ESPEJO	97700	97700,00	1800	1800
13- COLUSSI	8080,00	1000,00	500,00	500
14- FRANCIA ARGENTINA	30240,00	4025	52070,00	1270
15- LOS TRONCOS	5900	2000,00	2000,00	300
16- VARGAS	6200	10240	16070,00	805
17- LAGUNA ARGUELLO	15000	1700	18200,00	850
18- LOS LIRIOS	35000	21000	34370,00	1800
19- LAGUNA NAVARRO	18000	11000	11800,00	600
20- LAGUNA NEGRA	122000	122000,00	2056	2056
21- LAGUNA BLANCA	164000	164000,00	2130	2130
22- MUIERES ARGENTINAS	32300	5900	52200,00	5900
23- LA LIGURIA	127000	127000,00	1925	1925
24- CONCEPCION	52000	52000,00	700	700
25- LAGUNA ARAZA	16600	16600,00	1100	1100

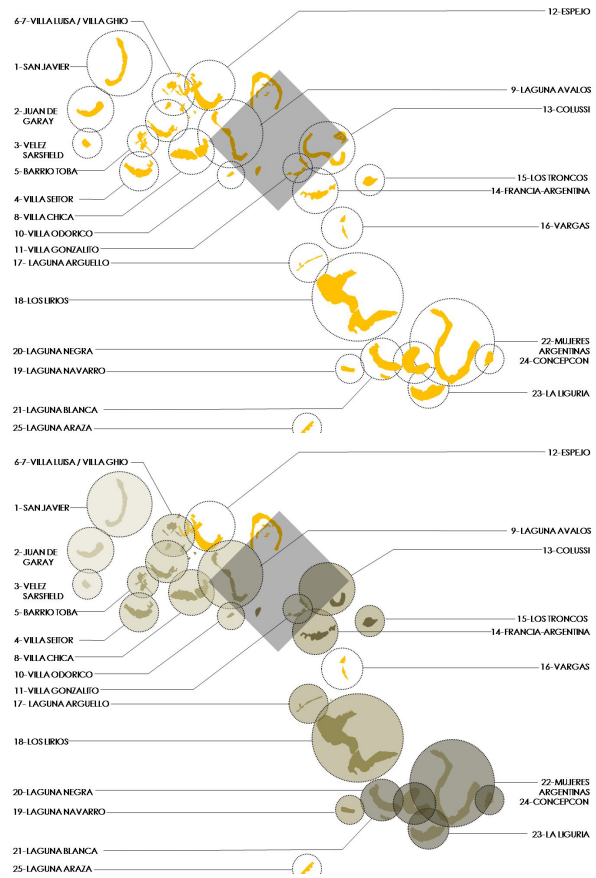

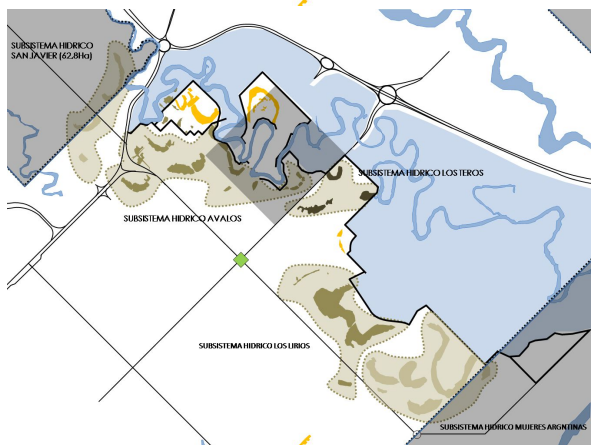
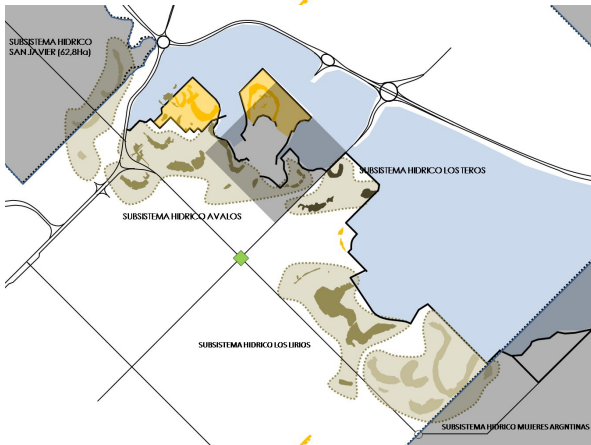
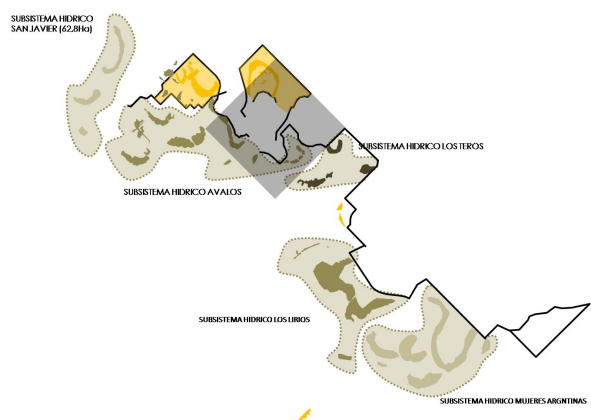
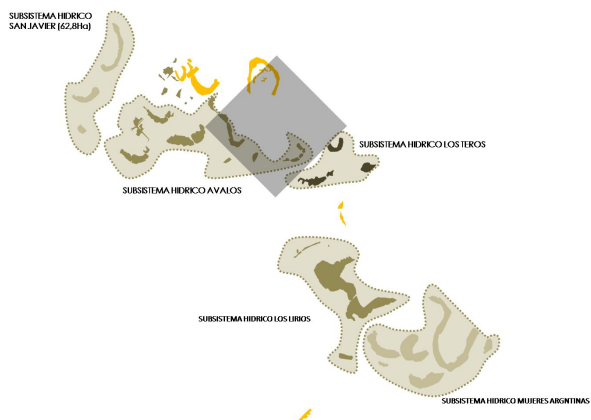
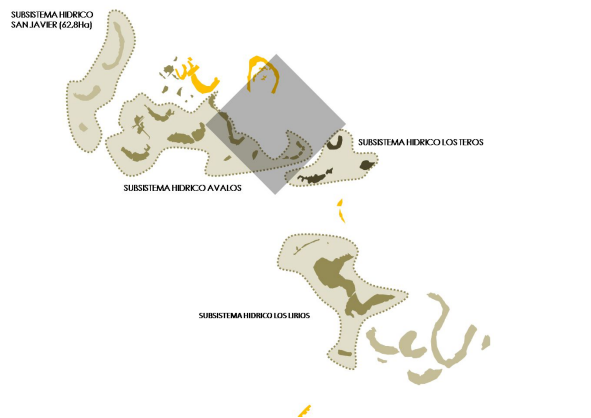
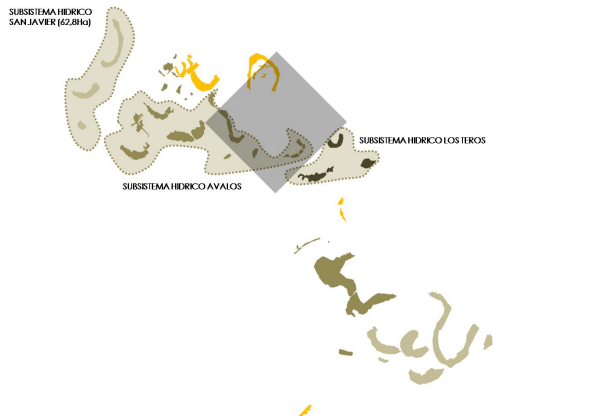

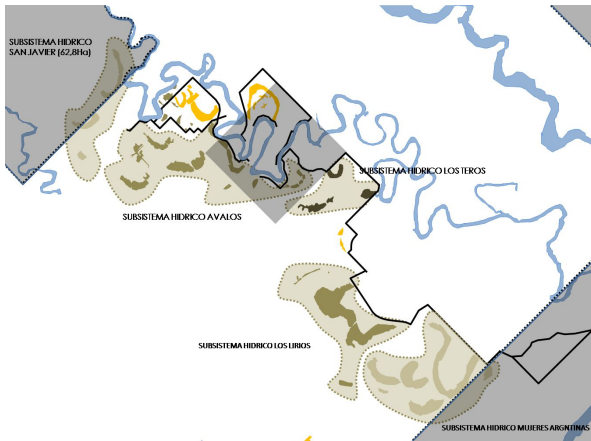

MEZO: SISTEMA DE HUMEDALES: SUPERFICIES - PERIMETROS



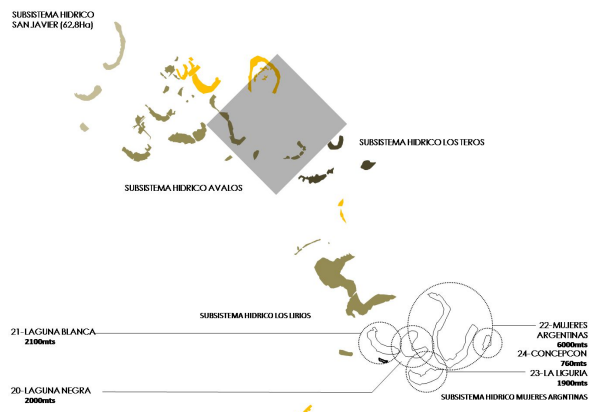
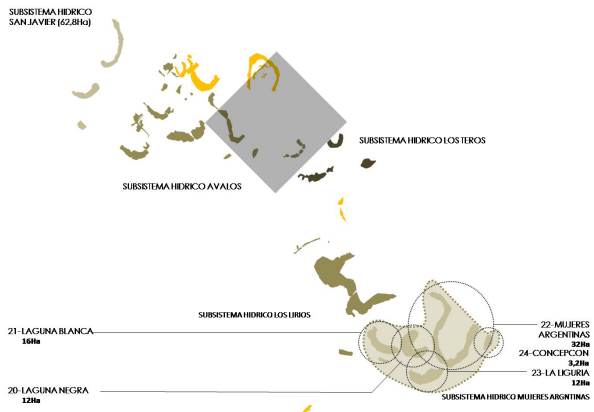
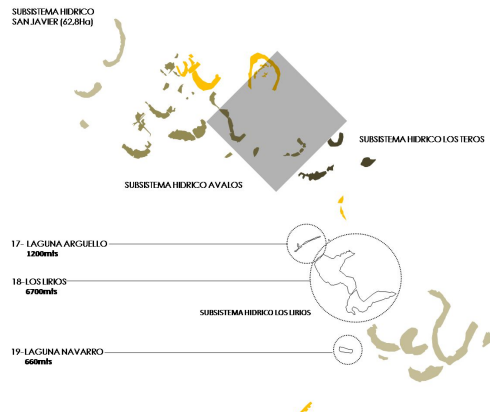
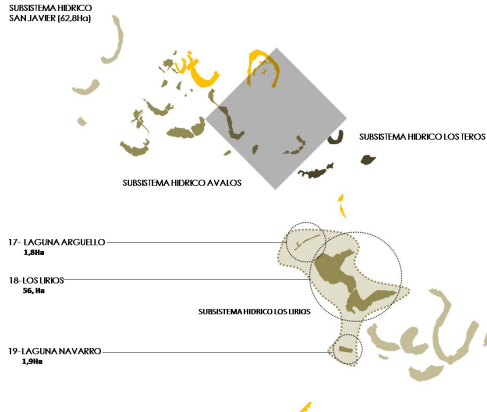

MEZO: SISTEMA DE DEFENSAS INTERNAS: RIO NEGRO

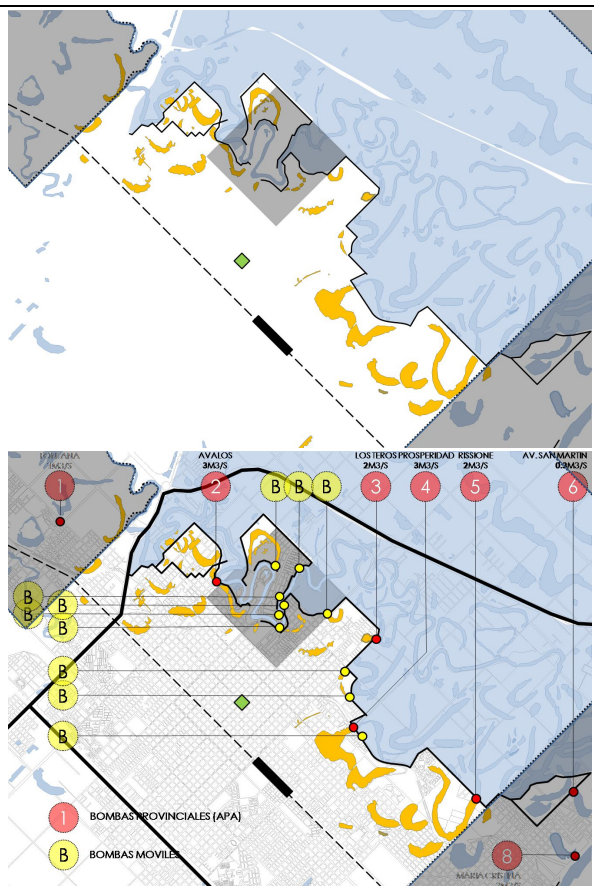

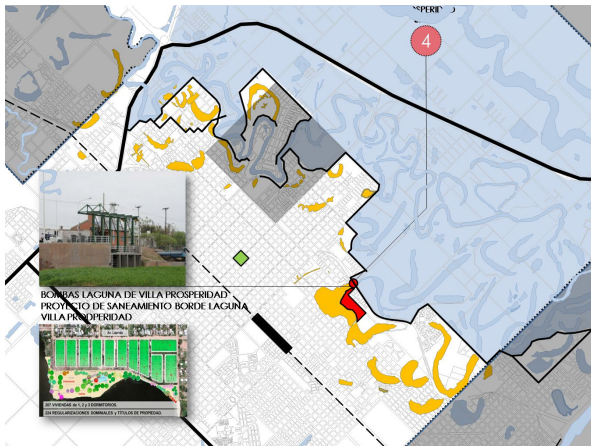
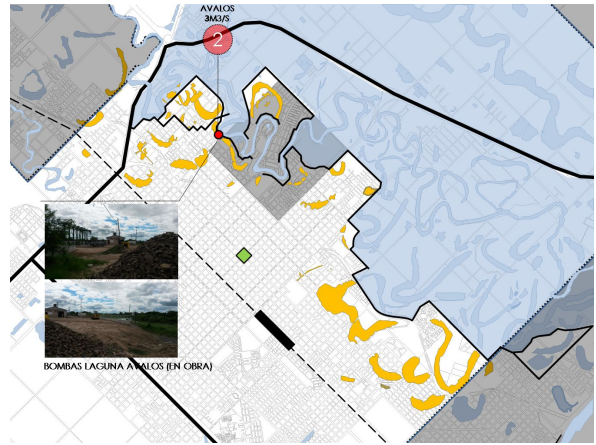
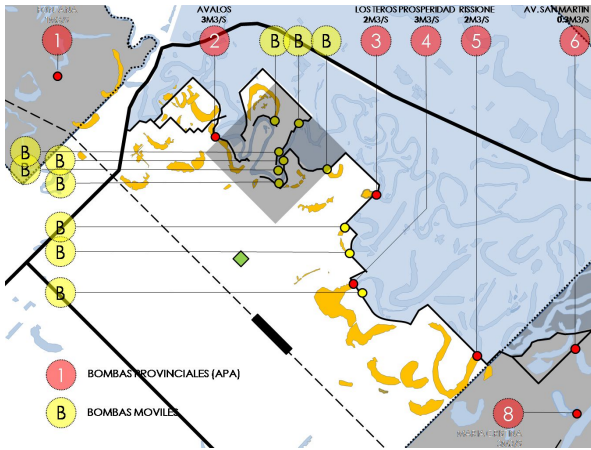

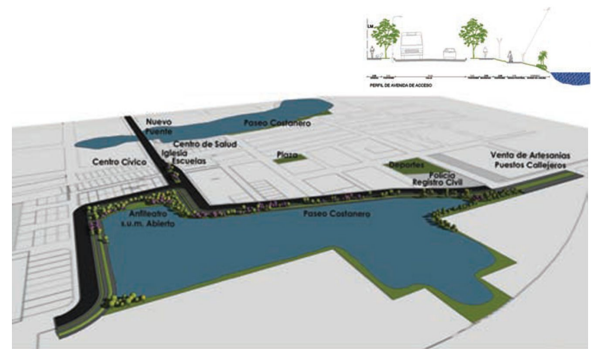
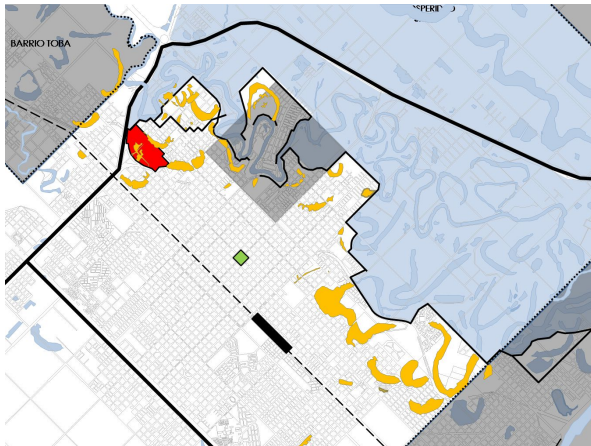

EL INSTITUTO DE VIVIENDA DEL CHACO TRABAJA EN LA REMEDIACIÓN HISTÓRICA DE LA COMUNIDAD ABORÍGENA DEL BARRIO TOBA (DOC PDF) / <http://www.cmvivenda.org.ar/revistas/revista4/chaco.pdf>

EL INSTITUTO DE VIVIENDA DEL CHACO TRABAJA EN LA REMEDIACIÓN HISTÓRICA DE LA COMUNIDAD ABORÍGENA DEL BARRIO TOBA (DOC PDF) / <http://www.cmvivenda.org.ar/revistas/revista4/chaco.pdf>



EL INSTITUTO DE VIVIENDA DEL CHACO TRABAJA EN LA REMEDIACIÓN HISTÓRICA DE LA COMUNIDAD ABORÍGENA DEL BARRIO TOBA (DOC PDF) / <http://www.cmvivenda.org.ar/revistas/revista4/chaco.pdf>

EL INSTITUTO DE VIVIENDA DEL CHACO TRABAJA EN LA REMEDIACIÓN HISTÓRICA DE LA COMUNIDAD ABORÍGENA DEL BARRIO TOBA (DOC PDF) / <http://www.cmvivenda.org.ar/revistas/revista4/chaco.pdf>